

Recorded 6/12/62
See DB 48 P. 473

N 0° 06' E
1420

TRUE MERIDIAN

CARPENTER BEGS.

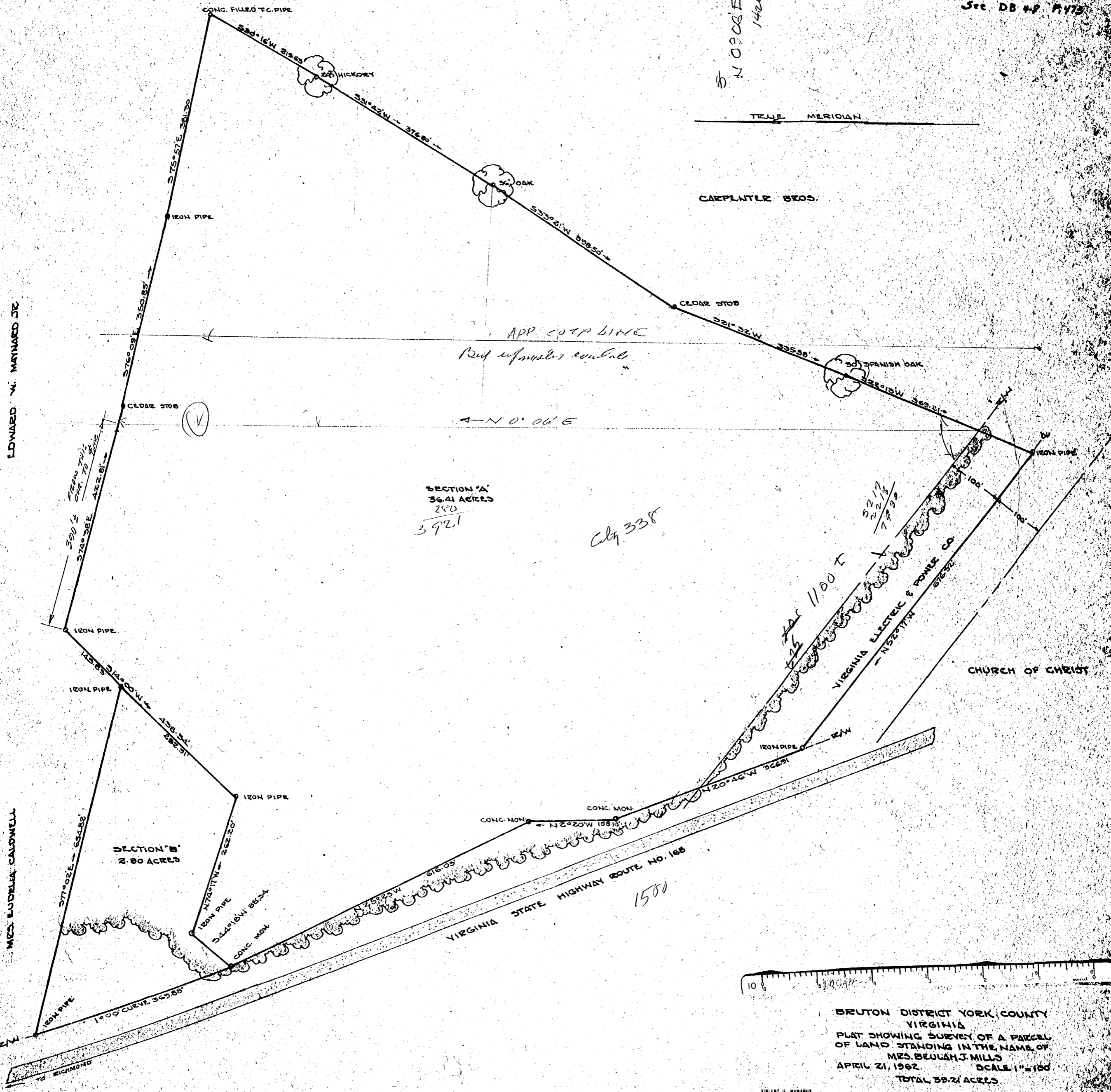

EDWARD W. MAYNARD, JR.

MRS. EUDERIA CALDWELL

SECTION 'A'
36.41 ACRES
280
3921

City 338

5217
22 1/2
7898

1100 FT

1500

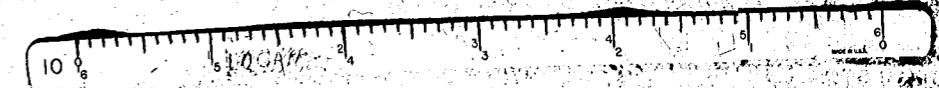

BRUTON DISTRICT YORK COUNTY
VIRGINIA
PLAT SHOWING SURVEY OF A PARCEL
OF LAND STANDING IN THE NAME OF
MRS. BEULAH J. MILLS
APRIL 21, 1962. SCALE 1" = 100'
TOTAL 38.41 ACRES

VINCENT G. THOMAS
WILLIAMSBURG, VIRGINIA
REGISTERED SURVEYOR
LAND SURVEYOR NO. 1
EXPIRES 12/31/64