

CURVE DATA					
NO.	DELTA	RADIUS	ARC.	TAN.	DEGREE
1	13°49'30"	1391.33'	334.50'	168.06'	4.1181°
2	1°46'00"	3569.83'	110.07'	55.04'	1.6050°

**NOTES**

1. VERTICAL CONTROL - U.S.G & G.S. DATUM  
M.S.L. +0.00 (FROM QUEENS BENCH MARK  
ELEV. 71.97.)
2. FOR HORIZONTAL AND VERTICAL DISTANCES  
SEE SHEETS 2 AND 3.
3. FOR FLOOR AND CEILING DATUM SEE SHEET 1.

**OWNERS CERTIFICATE OF CONSENT TO RECORD**

KNOW ALL MEN BY THESE PRESENTS:  
THAT WILLIAMSBURG DEVELOPERS, INC., A VIRGINIA CORPORATION, BY L. C. BURDETT AND WORTH H. WIMBLE, JR., PRESIDENT AND SECRETARY RESPECTFULLY, BEING THE FEE SIMPLE OWNER OF THE TRACT OF LAND AND CONDOMINIUMS SHOWN HEREON, DO HEREBY CONSENT TO THE RECORDATION OF THIS SURVEY MAP.  
WITNESS THE FOLLOWING SIGNATURES THIS \_\_\_\_\_ DAY OF \_\_\_\_\_ 1972.  
WILLIAMSBURG DEVELOPERS, INC.  
SIGNED L. C. Burdett, PRESIDENT  
SIGNED Worth H. Wimble, Jr., SECRETARY

STATE OF VIRGINIA  
CITY OF NORFOLK, TO WIT:  
I, George L. Bunette, A NOTARY PUBLIC, IN AND FOR THE CITY AND STATE AFORESAID DO HEREBY CERTIFY THAT L. C. Burdett AND Worth H. Wimble, Jr. WHOSE NAMES ARE SIGNED TO THE FOREGOING WRITING, BEARING DATE ON THE \_\_\_\_\_ DAY OF \_\_\_\_\_ 1972, HAVING ACKNOWLEDGED THE SAME BEFORE ME IN MY CITY AND STATE AFORESAID.  
GIVEN UNDER MY HAND THIS \_\_\_\_\_ DAY OF \_\_\_\_\_ 1972.  
George L. Bunette, NOTARY PUBLIC  
MY COMMISSION EXPIRES My Commission Expires March 13, 1974.

RECORDED IN THE OFFICE OF THE CLERK OF THE CIRCUIT COURT OF THE CITY OF WILLIAMSBURG, VIRGINIA ON THIS \_\_\_\_\_ DAY OF \_\_\_\_\_ 1972.  
THIS MAP WAS RECEIVED AND ADMITTED TO RECORD IN MAP BOOK \_\_\_\_\_ AT PAGE \_\_\_\_\_.  
TESTE: George L. Bunette, Notary Public  
CLERK OF CIRCUIT COURT

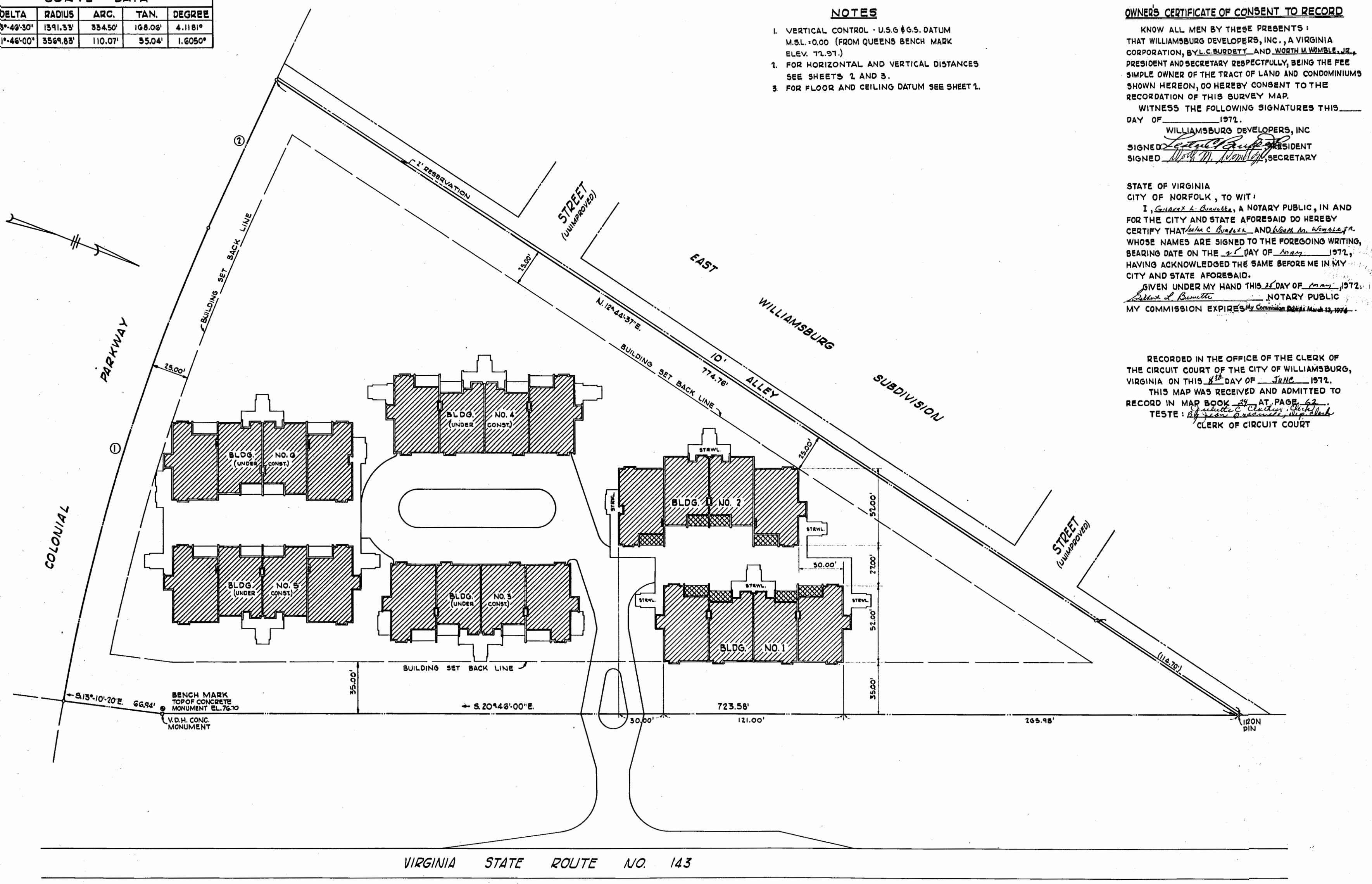

**SURVEYOR'S CERTIFICATION**

I CERTIFY THAT THIS SURVEY WAS MADE BY ME AT THE DIRECTION OF THE OWNERS; AND THAT THE SURVEY REPRESENTS THE BOUNDARIES OF LAND COVERED BY DEED DULY OF RECORD IN THE CLERK'S OFFICE OF THE CIRCUIT COURT OF THE CITY OF WILLIAMSBURG, VIRGINIA IN DEED BOOK 47 AT PAGE 38, AND THAT IRON PINS OR CONCRETE MONUMENTS ARE IN PLACE AT POINTS SO MARKED, AND THAT THEIR LOCATIONS ARE CORRECTLY SHOWN.

DATE 6-6-72 SIGNED George E. Tangle  
REGISTERED LAND SURVEYOR  
CERTIFICATE NO. 141

**LEGEND**

- DENOTES PRIVATE OWNERSHIP
- DENOTES LIMITED COMMON OWNERSHIP
- DENOTES COMMON OWNERSHIP
- DENOTES IRON PIN
- DENOTES CONCRETE MONUMENT
- DENOTES STAIRWELL

PHYSICAL SURVEY  
OF  
BUILDINGS NOS. 1 AND 2  
OF  
SUBDIVISION OF BARCLAY SQUARE  
IN THE CITY OF WILLIAMSBURG, VIRGINIA

LANGLEY, McDONALD & OVERMAN  
CONSULTING ENGINEERS  
NORFOLK, VIRGINIA

