

| UNIT SCHEDULE | | | | | | | |
|---------------|-----------|-----------------------|----------------------------|-------|-------|------------|---------|
| UNIT NUMBER | UNIT TYPE | FEE TITLE AREA SQ.FT. | LIMITED COMMON AREA SQ.FT. | | | ELEVATIONS | |
| | | | a | b | c | FLOOR | CEILING |
| 111 | AS | 1421.18 | 110.58 | 190.0 | 106.0 | 10.50 | 18.58 |
| 112 | C | 1240.16 | 103.10 | 190.0 | 106.0 | 10.50 | 18.58 |
| 113 | B | 1240.16 | 103.10 | 190.0 | 106.0 | 10.50 | 18.58 |
| 114 | AS | 1421.18 | 110.58 | 190.0 | 106.0 | 10.50 | 18.58 |
| 121 | AS | 1421.18 | 110.58 | 190.0 | 106.0 | 20.50 | 28.58 |
| 122 | C | 1240.16 | 103.10 | 190.0 | 106.0 | 20.50 | 28.58 |
| 123 | C | 1240.16 | 103.10 | 190.0 | 106.0 | 20.50 | 28.58 |
| 124 | AS | 1421.18 | 110.58 | 190.0 | 106.0 | 20.50 | 28.58 |
| 211 | AS | 1421.18 | 110.58 | 190.0 | 106.0 | 10.50 | 18.58 |
| 212 | B | 1253.43 | 92.49 | 190.0 | 106.0 | 10.50 | 18.58 |
| 213 | B | 1253.43 | 92.49 | 190.0 | 106.0 | 10.50 | 18.58 |
| 214 | A | 1359.69 | 110.58 | 190.0 | 106.0 | 10.50 | 18.58 |
| 221 | AS | 1421.18 | 110.58 | 190.0 | 106.0 | 20.50 | 28.58 |
| 222 | B | 1253.43 | 92.49 | 190.0 | 106.0 | 20.50 | 28.58 |
| 223 | B | 1253.43 | 92.49 | 190.0 | 106.0 | 20.50 | 28.58 |
| 224 | A | 1359.69 | 110.58 | 190.0 | 106.0 | 20.50 | 28.58 |
| 311 | AS | 1421.18 | 110.58 | 190.0 | 106.0 | 10.00 | 18.08 |
| 312 | C | 1240.16 | 103.10 | 190.0 | 106.0 | 10.00 | 18.08 |
| 313 | C | 1240.16 | 103.10 | 190.0 | 106.0 | 10.00 | 18.08 |
| 314 | AS | 1421.18 | 110.58 | 190.0 | 106.0 | 10.00 | 18.08 |
| 321 | AS | 1421.18 | 110.58 | 190.0 | 106.0 | 20.00 | 28.08 |
| 322 | C | 1240.16 | 103.10 | 190.0 | 106.0 | 20.00 | 28.08 |
| 323 | C | 1240.16 | 103.10 | 190.0 | 106.0 | 20.00 | 28.08 |
| 324 | AS | 1421.18 | 110.58 | 190.0 | 106.0 | 20.00 | 28.08 |
| 411 | AS | 1421.18 | 110.58 | 190.0 | 106.0 | 13.00 | 21.08 |
| 412 | C | 1240.16 | 103.10 | 190.0 | 106.0 | 13.00 | 21.08 |
| 413 | C | 1240.16 | 103.10 | 190.0 | 106.0 | 13.00 | 21.08 |
| 414 | AS | 1421.18 | 110.58 | 190.0 | 106.0 | 13.00 | 21.08 |
| 421 | AS | 1421.18 | 110.58 | 190.0 | 106.0 | 23.00 | 31.08 |
| 422 | C | 1240.16 | 103.10 | 190.0 | 106.0 | 23.00 | 31.08 |
| 423 | C | 1240.16 | 103.10 | 190.0 | 106.0 | 23.00 | 31.08 |
| 424 | AS | 1421.18 | 110.58 | 190.0 | 106.0 | 23.00 | 31.08 |
| 511 | AS | 1421.18 | 110.58 | 190.0 | 106.0 | 11.00 | 19.08 |
| 512 | B | 1253.43 | 92.49 | 190.0 | 106.0 | 11.00 | 19.08 |
| 513 | B | 1253.43 | 92.49 | 190.0 | 106.0 | 11.00 | 19.08 |
| 514 | AS | 1421.18 | 110.58 | 190.0 | 106.0 | 11.00 | 19.08 |
| 521 | AS | 1421.18 | 110.58 | 190.0 | 106.0 | 21.00 | 29.08 |
| 522 | B | 1253.43 | 92.49 | 190.0 | 106.0 | 21.00 | 29.08 |
| 523 | B | 1253.43 | 92.49 | 190.0 | 106.0 | 21.00 | 29.08 |
| 524 | AS | 1421.18 | 110.58 | 190.0 | 106.0 | 21.00 | 29.08 |
| 611 | A | 1359.69 | 110.58 | 190.0 | 106.0 | 11.00 | 19.08 |
| 612 | B | 1253.43 | 92.49 | 190.0 | 106.0 | 11.00 | 19.08 |
| 613 | B | 1253.43 | 92.49 | 190.0 | 106.0 | 11.00 | 19.08 |
| 614 | AS | 1421.18 | 110.58 | 190.0 | 106.0 | 11.00 | 19.08 |
| 621 | A | 1359.69 | 110.58 | 190.0 | 106.0 | 21.00 | 29.08 |
| 622 | B | 1253.43 | 92.49 | 190.0 | 106.0 | 21.00 | 29.08 |
| 623 | B | 1253.43 | 92.49 | 190.0 | 106.0 | 21.00 | 29.08 |
| 624 | AS | 1421.18 | 110.58 | 190.0 | 106.0 | 21.00 | 29.08 |

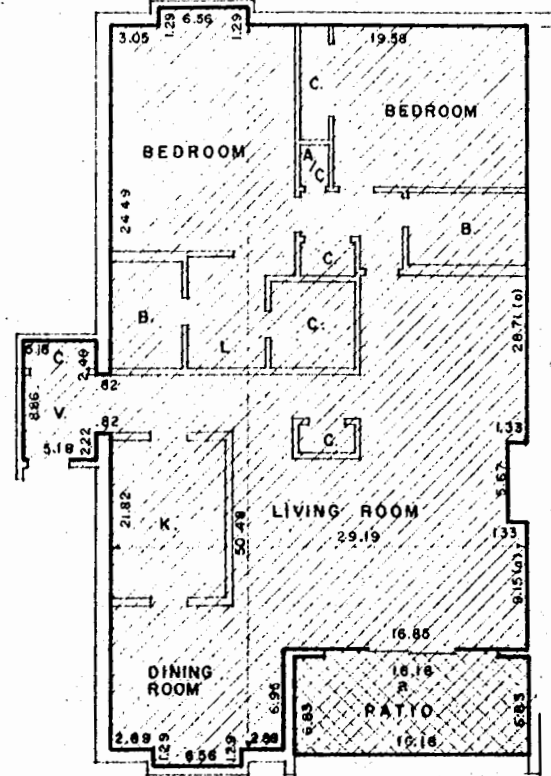

TYPICAL PLAN - TYPE AS
 NOTE: Dimensions shown "a" and "b" are for first floor unit. Dimension "a" for second floor unit is 7.49. Dimension "b" for second floor unit is 30.37.
 Units 211, 311, 414, & 614 dimension "a" is 4.40 and dimension "b" is 33.36.
 Units 221, 321, 424, & 624 dimension "a" is 2.94 and dimension "b" is 34.92.

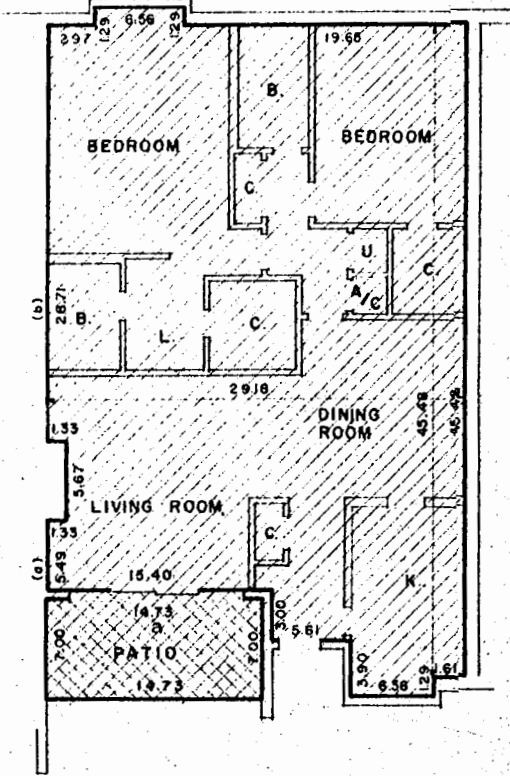

TYPICAL PLAN - TYPE C
 NOTE: Dimensions shown "a" and "b" are for first floor unit. Dimension "a" for second floor unit is 3.83. Dimension "b" for second floor unit is 30.37.

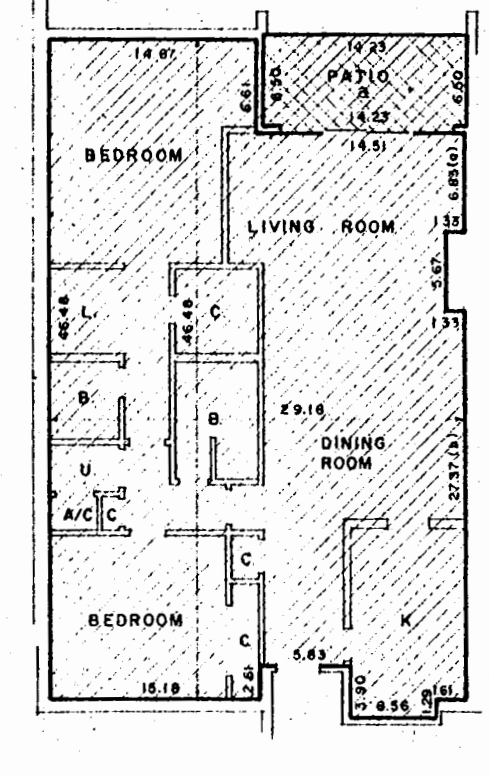

TYPICAL PLAN - TYPE B
 NOTE: Dimensions shown "a" and "b" are for first floor unit. Dimension "a" for second floor unit is 5.17. Dimension "b" for second floor unit is 29.03.

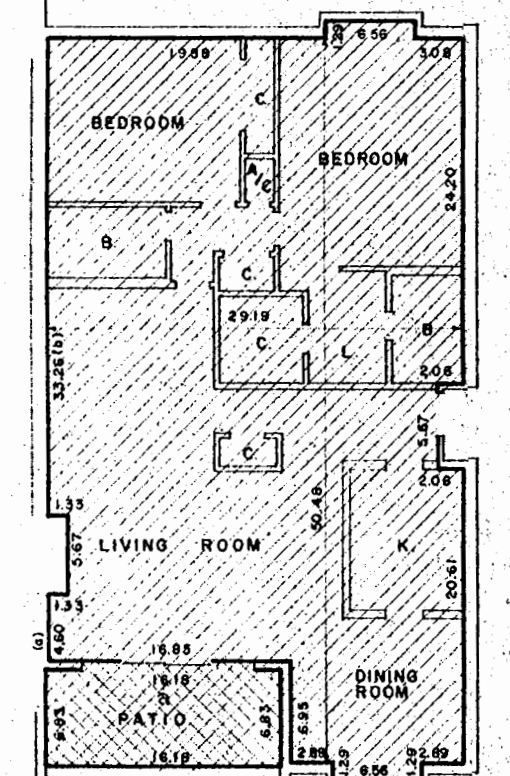

TYPICAL PLAN - TYPE A
 NOTE: Dimensions shown "a" and "b" are for first floor unit. Dimension "a" for second floor unit is 2.94. Dimension "b" for second floor unit is 34.92.

KEY

UNIT NO. 1 2 3

BUILDING NO. FLOOR NO. UNIT

LIMITED COMMON AREAS

- a. PATIO OR BALCONY
- b. GARAGE
- c. STORAGE

LEGEND

FEE TITLE AREA [Hatched Box]

LIMITED COMMON AREA [Cross-hatched Box]

ELEVATION DATUM:

ELEVATION DATUM POINT IS AT PARKING LEVEL, AT TOP OF CONCRETE WALK, AT BUILDING WALL LINE, ON CENTER LINE OF BUILDING No. 3, AND IS ELEVATION "0.00".

ALL ELEVATIONS ARE IN FEET IN REFERENCE TO THE DATUM POINT.

LIVING LEVEL UNIT DIMENSION PLANS
 (ALL DIMENSIONS ARE INTERIOR DIMENSIONS IN FEET)

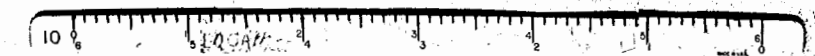

ENGINEERS CERTIFICATE

I hereby certify that I am a registered professional engineer of the State of Virginia and that this plan consisting of 8 sheets represents a true and complete survey of the surface of the land, based on a horizontal survey by Stephen Stephens and a vertical survey by Langley, McDonald & Overman; included within this project made under my supervision during 1970 and 1971.

I further certify that the monuments and benchmarks shown hereon are of the character and occupy the positions indicated and that they are or will be sufficient to enable this survey to be retraced.

I further certify that the diagrammatic plans of buildings to be built in the project set forth in the attached plan are in sufficient detail to identify each unit, its relative location and approximate dimensions.

[Signature]
 S. E. LANGLEY