

NO.	Δ	R	CURVE ARC	DATA TAN	CH.	CH. BRG.
1	90° 00' 00"	28.00	38.27	28.00	38.38	N 40° 22' 40" E
2	2° 53' 36"	495.00	25.00	12.50	25.00	S 3° 10' 31" E
3	10° 11' 10"	495.00	66.00	44.11	67.69	S 03° 22' 11" W

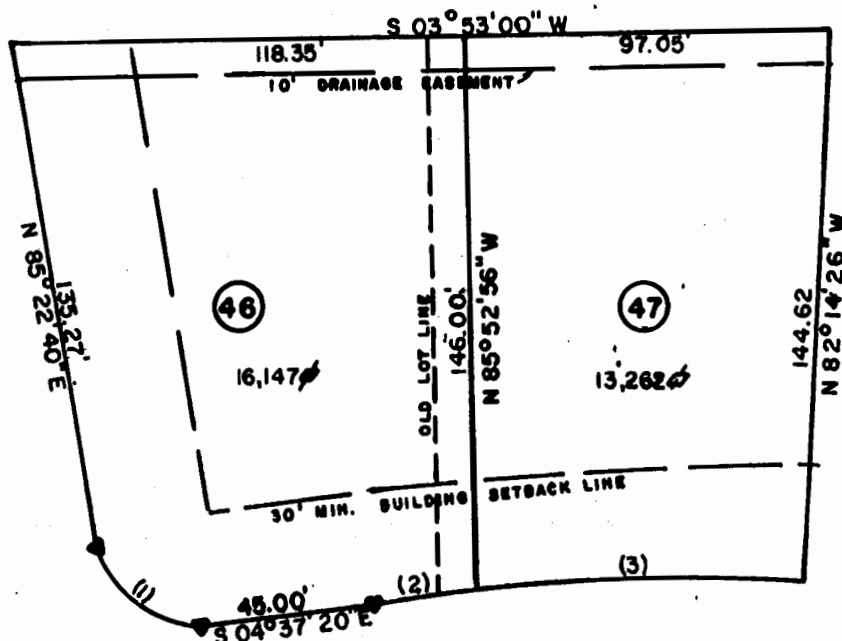
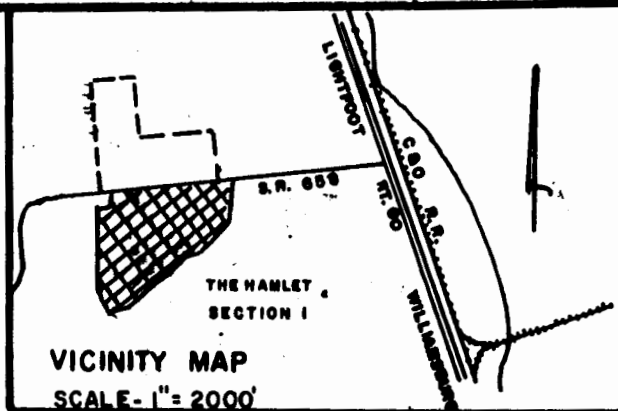

Engineer's and Surveyor's Certificate:

I HEREBY CERTIFY THAT TO THE BEST OF MY KNOWLEDGE AND BELIEF, ALL OF THE REQUIREMENTS OF THE BOARD OF SUPERVISORS AND ORDINANCES OF THE COUNTY OF JAMES CITY, VIRGINIA, REGARDING THE PLATTING OF SUBDIVISIONS WITHIN THE COUNTY, HAVE BEEN COMPLIED WITH.

GIVEN UNDER OUR HANDS THIS 22ND DAY OF MAY 1972



STATE OF VIRGINIA, COUNTY OF JAMES CITY.

I, Edna J. Caldwell, A NOTARY PUBLIC, DO CERTIFY THAT THE PERSONS WHOSE NAMES ARE SIGNED TO THE FOREGOING WRITING HAVE ACKNOWLEDGED THE SAME BEFORE ME IN MY CITY AND STATE AFORESAID.

GIVEN UNDER MY HAND THIS 1 DAY OF June
MY COMMISSION EXPIRES 12-17-73

Edna J. Caldwell

STATE OF VIRGINIA
COUNTY OF JAMES CITY

IN THE CLERKS OFFICE OF THE CIRCUIT COURT FOR THE COUNTY OF JAMES CITY THE 1 DAY OF June THE MAP SHOWN HEREON WAS PRESENTED AND ADMITTED TO THE RECORD AS THE LAW DIRECTS. *Clifford C. Clatter*
TESTE *by Sean Carroll* CLERK
PLAT BOOK 29 PAGE 52

Certificate of Approval:

THIS SUBDIVISION KNOWN AS "THE HAMLET" IS APPROVED BY THE UNDERSIGNED IN ACCORDANCE WITH EXISTING SUBDIVISION REGULATIONS AND MAY BE COMMITTED TO RECORD.

DATE 5-22 *W. S. Claffey* HIGHWAY ENGINEER

DATE 5-22 *P. C. Wilson* HEALTH OFFICER

DATE 6/1/72 *Edna J. Caldwell* AGENT OF GOVERNING BODY

THIS SUBDIVISION IS WITH THE FREE CONSENT AND IN ACCORDANCE WITH THE WISHES AND DESIRES OF THE UNDERSIGNED OWNERS AND PROPRIETORS.

TITLE TO THE LAND SHOWN HEREON IS VESTED IN THE GATEWAY CORPORATION BY DEED DATED 8/11/67 FROM GEORGE M., AND SELMA H. THONSEN, RECORDED IN DEED BOOK 112, PAGE 307 IN THE CIRCUIT COURT OF JAMES CITY COUNTY, VIRGINIA.

BY Michael B. Woodard Sec.

BY _____

THE HAMLET

Section One
BERKELEY MAGISTERIAL DISTRICT
JAMES CITY COUNTY, VIRGINIA
GATEWAY CORPORATION
OWNER & SUBDIVIDER

SCALE - 1" = 50'

DATE: MAY 1972

MARTIN, CLIFFORD & ASSOCIATES
Engineers & Consultants

P.O. Box 216
R.O. Box 344

Stafford, Virginia
Williamsburg, Virginia