

BEARINGS CLOCKWISE  
IRON PIPES AT ALL CORNERS EXCEPT CENTERLINE 30' R/W  
FENCE LINE  
DISTRICT LINE

REFERENCES:  
VDH PROJ. NO. 0612-047-501-C501, SHEETS 48 5  
DB 740 8/78  
DB 354 10/1/79, 4/377 21/87, 55/373, 71/120, 132/284, 132/6  
PLAT OF PROPERTY OF BARBARA B. MILLER BY L.V. WOODSON & ASSOC. FEB. 25, 1972

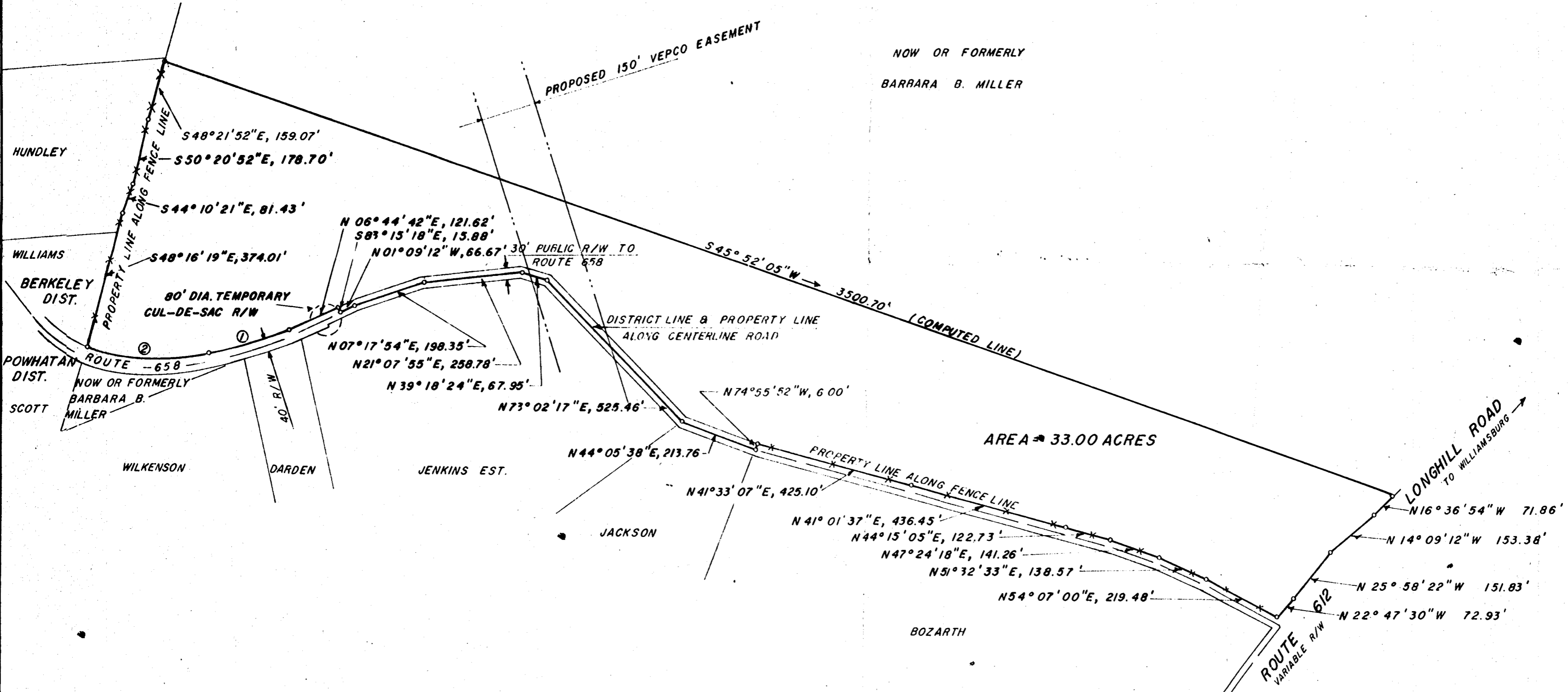
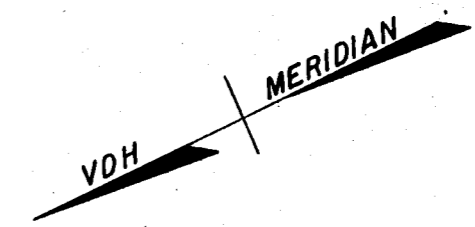

AREA = 33.00 ACRES

THIS IS A COMPUTED SURVEY & THE COURSE "S45°52'05\"/>



| CURVE DATA |           |          |         |         |         |               |
|------------|-----------|----------|---------|---------|---------|---------------|
| NO.        | DELTA     | RADIUS   | LENGTH  | TANGENT | CHORD   | CHORD BEARING |
| 1          | 04°16'43" | 3053.68' | 228.03' | 114.07' | 227.98' | N 08°53'04" E |
| 2          | 35°22'34" | 539.85'  | 333.32' | 172.16' | 328.05' | N 28°42'43" E |

|   |          |
|---|----------|
| L. V. WOODSON & ASSOCIATES<br>ENGINEERS & SURVEYORS<br>P. O. BOX 633 WILLIAMSBURG, VIRGINIA   |          |
| A SURVEY FOR CONVEYANCE— PHILLIP O. RICHARDSON TO ROBERT S. HORNSBY— 33.00 ACRES LYING IN BERKELEY DISTRICT, JAMES CITY COUNTY VIRGINIA |          |
| SCALE: 1" = 200'  | DWG. 846 |
| DATE: MARCH 3, 1972   |          |

