

1972  
MAGNETIC MERIDIAN

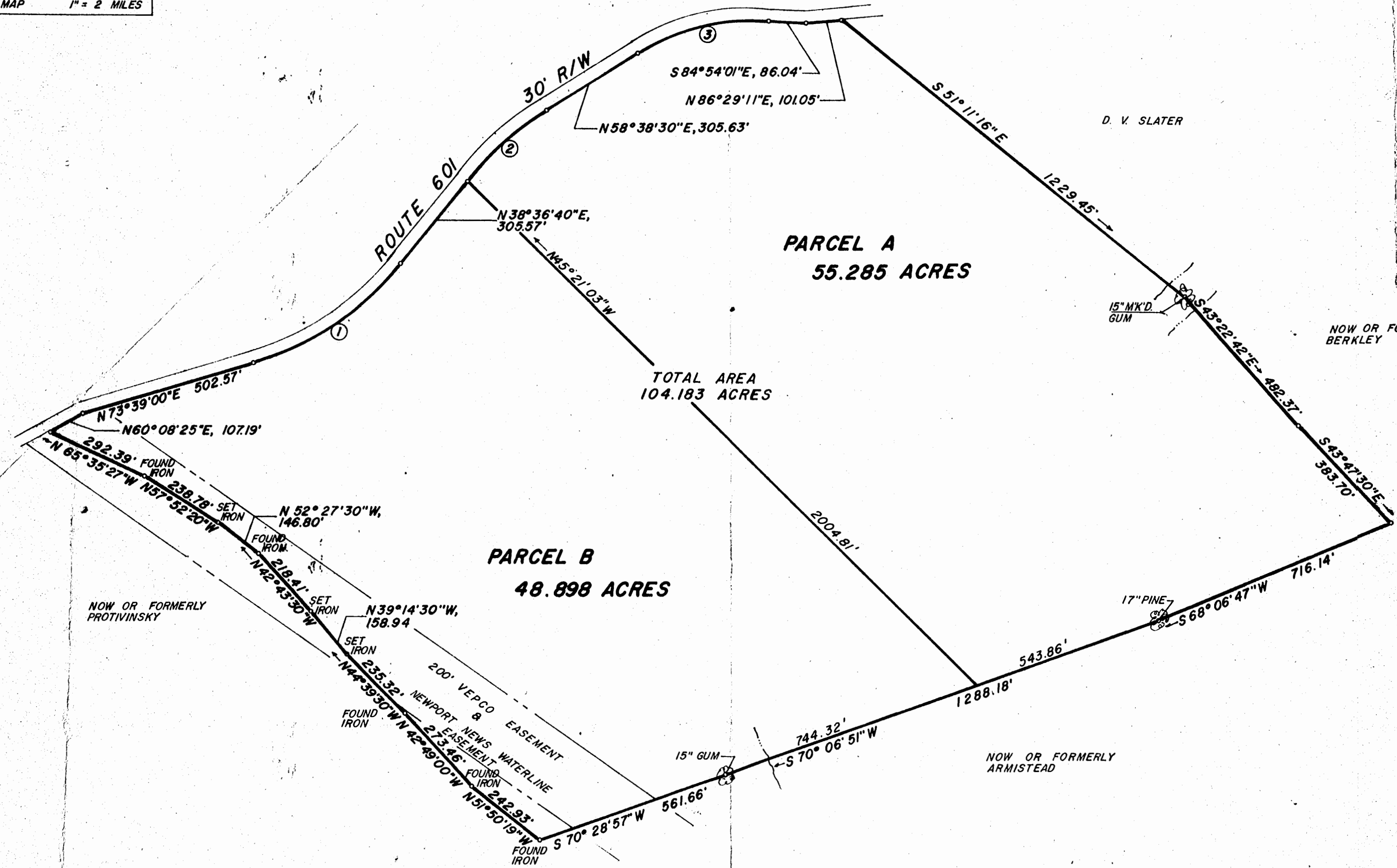

CURVE DATA						
NO.	DELTA	RADIUS	LENGTH	TANGENT	CHORD	CHORD BEARING
1	35° 02' 20"	826.25'	505.29'	260.82'	497.45'	N 56° 07' 50" E
2	20° 01' 50"	850.21'	297.23'	150.15'	295.72'	N 48° 37' 35" E
3	36° 27' 29"	620.30'	394.71'	204.29'	388.08'	N 76° 52' 14" E

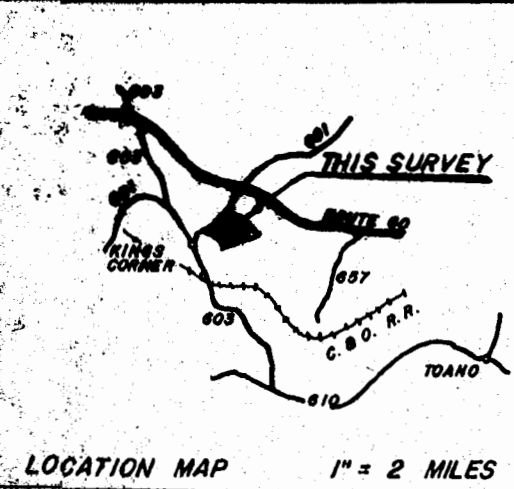
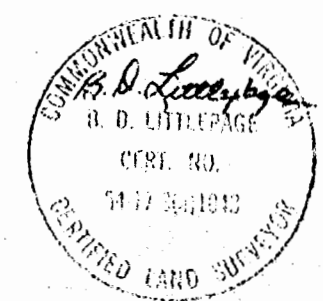

L. V. WOODSON & ASSOCIATES  
ENGINEERS & SURVEYORS  
P. O. BOX 633 WILLIAMSBURG, VIRGINIA

**A SURVEY FOR CONVEYANCE - DALLAS V. & ORINE V. SLATER TO S. E. SHELDON**  
104.183 ACRES IN STONEHOUSE DIST., JAMES CITY CO., VA.

SCALE: 1" = 200' DWG. 697  
DATE: JANUARY 28, 1972 REVISED MARCH 28, 1972