

No.	RADIUS	ARC	TANGENT	Δ	CHORD	CHORD BEARING
1	800	622.86	81.69	11° 39' 40"	162.54	S 14° 29' 48" W
2	800	42.48	21.24	5° 28' 36"	42.47	S 10° 46' 06" W
3	833.51	47.12	23.57	3° 14' 20"	47.11	S 20° 15' 36" W
4	868.51	38.41	19.43	2° 13' 40"	37.93	S 34° 29' 36" W
5	1042.76	152.66	77.76	8° 31' 53"	151.23	S 50° 46' 21" E
6	1160.94	181.29	92.64	9° 07' 30"	184.63	N 58° 59' 57" W
7	768.51	263.57	133.09	19° 39'	262.28	S 31° 24' 56" W
8	833.51	101.16	90.98	18° 27'	100.76	S 27° 48' 56" W
9	1417.39	164.98	82.55	6° 40'	164.83	S 30° 48' 26" W
10	2033.86	107.76	38.99	5° 17' 27"	107.71	S 44° 27' 43" W

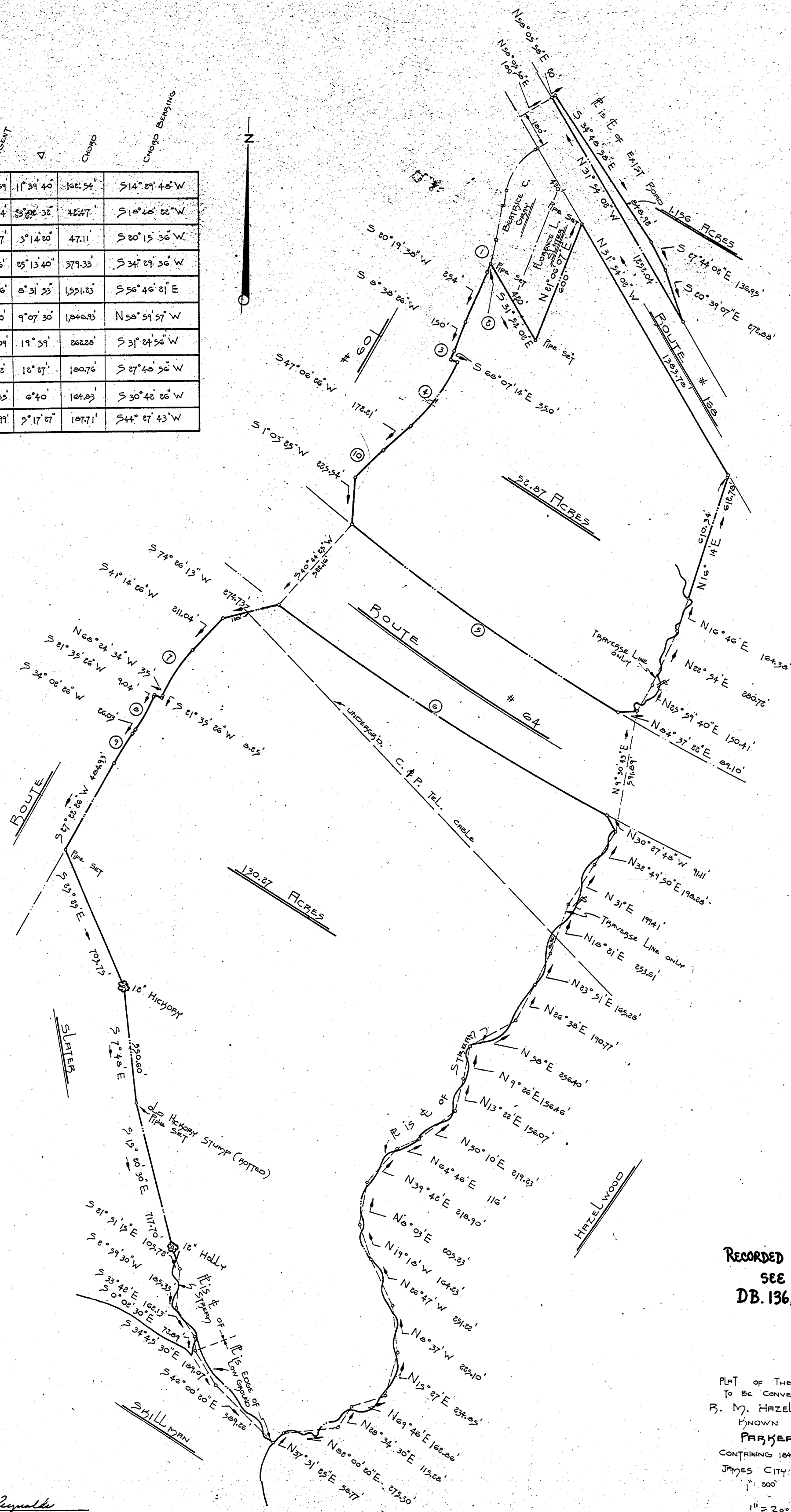

RECORDED 4/5/72
 SEE
 DB. 136, PAGE 89

PLAT OF THE PROPERTY
 TO BE CONVEYED TO
 B. M. HAZELWOOD, JR.
 KNOWN AS
PARKER'S
 CONTAINING 184.29 ACRES
 JAMES CITY COUNTY, VA.
 1" = 200'

Carl L. Reynolds

REYNOLDS & MILLER
 CERTIFIED LAND SURVEYORS
 NEWPORT NEWS, VA.

FLB

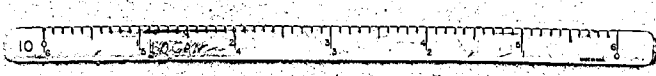

PLAT BOOK 29, PAGE 42