

Recorded 1/28/72
 Re: DB 122 Page 262
 and
 Release DB 6 Page _____

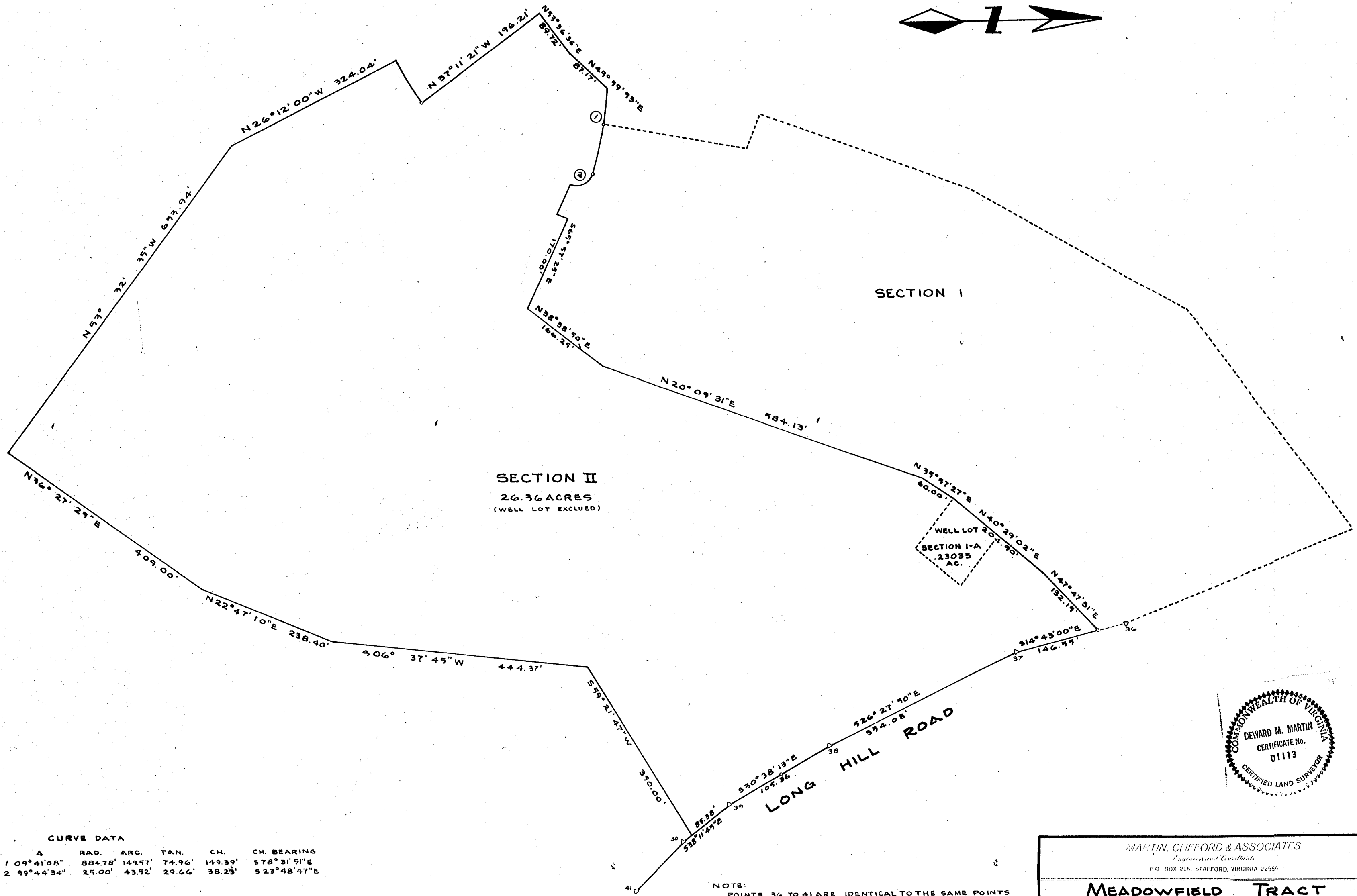

SECTION II
 26.36 ACRES
 (WELL LOT EXCLUDED)

SECTION I

WELL LOT 203, 20'
 SECTION I-A
 23035 AC.

LONG HILL ROAD

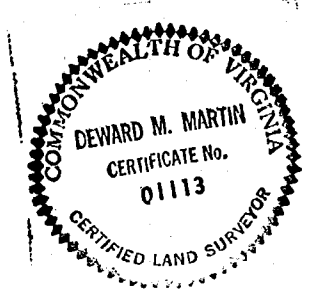

CURVE DATA

Δ	RAD.	ARC.	TAN.	CH.	CH. BEARING
1 09°41'08"	884.78'	149.57'	74.96'	149.39'	S78°31'51"E
2 99°44'34"	25.00'	43.52'	29.66'	38.23'	S23°48'47"E

NOTE:
 POINTS 36 TO 41 ARE IDENTICAL TO THE SAME POINTS OF PLAT OF BOUNDARY SURVEY OF "MEADOWFIELD" BY B.D. LITTLEPAGE, C.L.S., DATED 16 NOVEMBER, 1969 TO WHICH REFERENCE IS MADE FOR A COMPLETE DESCRIPTION OF THE TOTAL BOUNDARY OF "MEADOWFIELD"



MARTIN, CLIFFORD & ASSOCIATES
 Engineers and Architects
 P.O. BOX 216, STAFFORD, VIRGINIA 22554

MEADOWFIELD TRACT
 SECTION II
 BOUNDARY SURVEY
 OWNED BY: ROBERT S. HORNSBY
 POWHATAN MAGISTERIAL DISTRICT
 JAMES CITY COUNTY, VIRGINIA

DES. W.E.R.	JOB No. 6951-13	SHEET NO. 1 OF 1 SHEETS
DRWN. E.M.	DATE JAN 1, 1972	
APP. D.M.M.	SCALE 1" = 100'	