

Recorded 1/4/72
 See DB 134 P. 587

CURVE DATA

#	DELTA	RADIUS	LENGTH	TANGENT	CHORD	CHORD BEARING
1	14° 56' 14"	622.17'	162.20'	81.56'	161.74'	N62° 45' 15" E
2	3° 28' 33"	1225.94'	74.37'	37.20'	74.36'	N68° 29' 06" E
3	6° 02' 39"	1073.07'	113.20'	56.65'	113.15'	N63° 43' 30" E
4	2° 10' 36"	2631.96'	99.99'	50.00'	99.98'	N61° 47' 28" E
5	3° 41' 33"	1246.37'	80.32'	40.18'	80.31'	N61° 02' 00" E
6	35° 34' 42"	479.47'	297.73'	153.84'	292.97'	N76° 58' 34" E
7	29° 29' 02"	970.37'	499.34'	255.33'	493.85'	N80° 01' 24" E
8	34° 55' 58"	919.00'	560.31'	289.17'	551.67'	N47° 46' 54" E
9	1° 54' 07"	2830.00'	93.95'	46.98'	93.94'	N87° 50' 17" W
10	22° 06' 54"	1407.50'	543.30'	275.08'	539.94'	N74° 55' 41" W

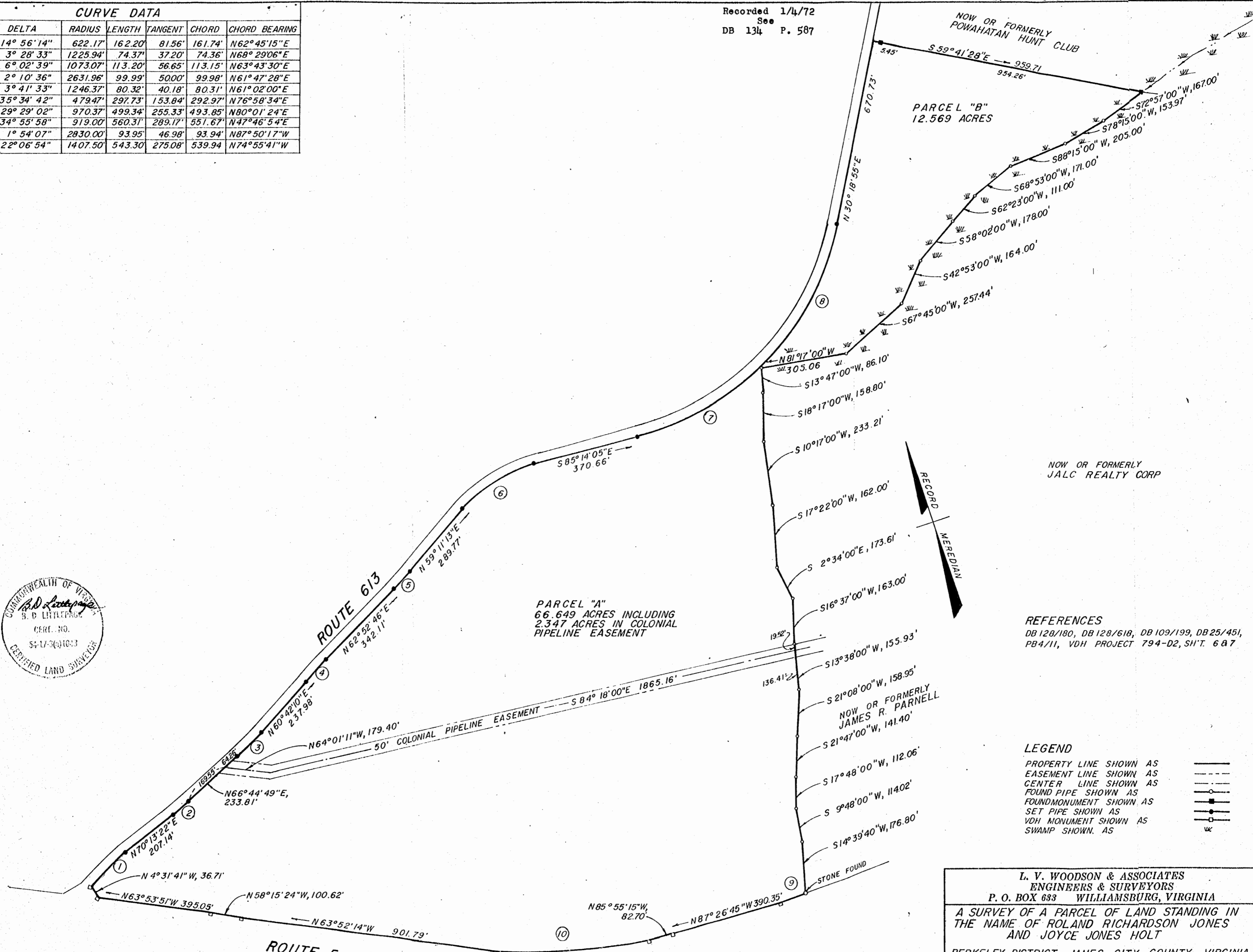
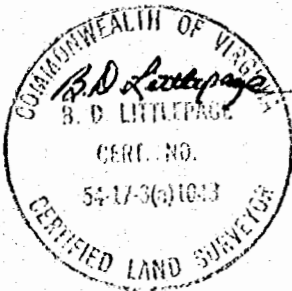

REFERENCES
 DB 128/180, DB 128/618, DB 109/199, DB 25/451,
 PB4/11, VDH PROJECT 794-D2, SH'T. 6 & 7

LEGEND
 PROPERTY LINE SHOWN AS ———
 EASEMENT LINE SHOWN AS - - - - -
 CENTER LINE SHOWN AS ———
 FOUND PIPE SHOWN AS —○—
 FOUND MONUMENT SHOWN AS —■—
 SET PIPE SHOWN AS —□—
 VDH MONUMENT SHOWN AS —●—
 SWAMP SHOWN AS —w—

L. V. WOODSON & ASSOCIATES
 ENGINEERS & SURVEYORS
 P. O. BOX 633 WILLIAMSBURG, VIRGINIA

A SURVEY OF A PARCEL OF LAND STANDING IN
 THE NAME OF ROLAND RICHARDSON JONES
 AND JOYCE JONES HOLT

BERKELEY DISTRICT, JAMES CITY COUNTY, VIRGINIA

SCALE: 1" = 200' DWG. 628
 DATE: OCTOBER 5, 1971

