

RECORDED 11/10/71

**SUBDIVISION CERTIFICATE:**

THIS SUBDIVISION OF LAND AS SHOWN ON THIS PLAT IS WITH THE FREE CONSENT AND IN ACCORDANCE WITH THE DESIRES OF THE UNDERSIGNED OWNERS.

STATE OF VIRGINIA  
CITY/COUNTY OF \_\_\_\_\_ TO WIT  
I, \_\_\_\_\_, A NOTARY PUBLIC IN AND FOR THE CITY/COUNTY AND STATE AFORESAID DO HEREBY CERTIFY THAT THE PERSONS WHOSE NAMES ARE SIGNED TO THE FOREGOING WRITING HAVE ACKNOWLEDGED THE SAME BEFORE ME IN MY CITY/COUNTY AFORESAID.  
GIVEN UNDER MY HAND & SEAL THIS \_\_\_\_\_ DAY OF \_\_\_\_\_, 1971.  
MY COMMISSION EXPIRES \_\_\_\_\_

**SOURCE OF TITLE:**

THE PROPERTY EMBRACED WITHIN THE LIMITS OF THIS SUBDIVISION WAS CONVEYED TO CAPITOL JANITORIAL SERVICES, INC., FROM EDGAR WILLIAMS, JR. & MARTHA ANN ELIZABETH WILLIAMS BY DEED RECORDED IN DB 129 PG 659, IN THE CIRCUIT COURT OF JAMES CITY COUNTY, VIRGINIA.

*B. D. Littlepage*  
B. D. LITTLEPAGE, CERTIFIED LAND SURVEYOR

**CERTIFICATE OF APPROVAL:**

THIS SUBDIVISION AS SHOWN ON THIS PLAT IS APPROVED BY THE UNDERSIGNED IN ACCORDANCE WITH SUBDIVISION REGULATIONS AND MAY BE COMMITTED TO RECORD.

*Barbara D. Duddy* 11/4/71  
AGENT OF GOVERNING BODY DATE  
*W. C. Jeffrey* 7-6-71  
HIGHWAY DEPT. DATE  
*W. D. Dandy, M.D.* 6/22/71  
HEALTH DEPT. DATE

STATE OF VIRGINIA, COUNTY OF JAMES CITY:  
IN THE CLERK'S OFFICE OF THE CIRCUIT COURT FOR THE COUNTY OF JAMES CITY, THE MAP SHOWN HEREON WAS PRESENTED & ADMITTED TO RECORD AS THE LAW DIRECTS.

TESTE: *Jubert C. Clothier*  
DATE: Nov. 10, 1971  
PLAT BOOK 29 PAGE 1

**SURVEYOR'S CERTIFICATE:**

TO THE BEST OF MY KNOWLEDGE AND BELIEF ALL OF THE REQUIREMENTS SET FORTH IN THE ORDINANCE FOR APPROVING PLATS OF SUBDIVISIONS FOR RECORDATION IN JAMES CITY COUNTY, VIRGINIA, HAVE BEEN COMPLIED WITH.

*B. D. Littlepage*  
B. D. LITTLEPAGE, CERTIFIED LAND SURVEYOR

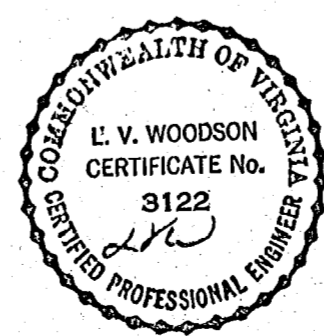
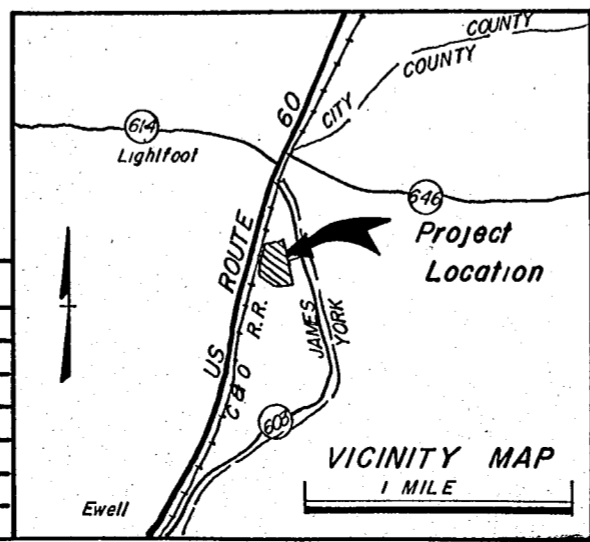

L. V. WOODSON & ASSOCIATES  
ENGINEERS & SURVEYORS  
P. O. BOX 633 WILLIAMSBURG, VIRGINIA

**WILLIAMS CIRCLE SECTION II**  
POWHATAN DISTRICT, JAMES CITY COUNTY, VIRGINIA

SCALE: 1" = 50' DWG. 384-2  
DATE: JUNE 3, 1971

Source: Original Map  
A.T. x 04  
ad. p. 10/10/71

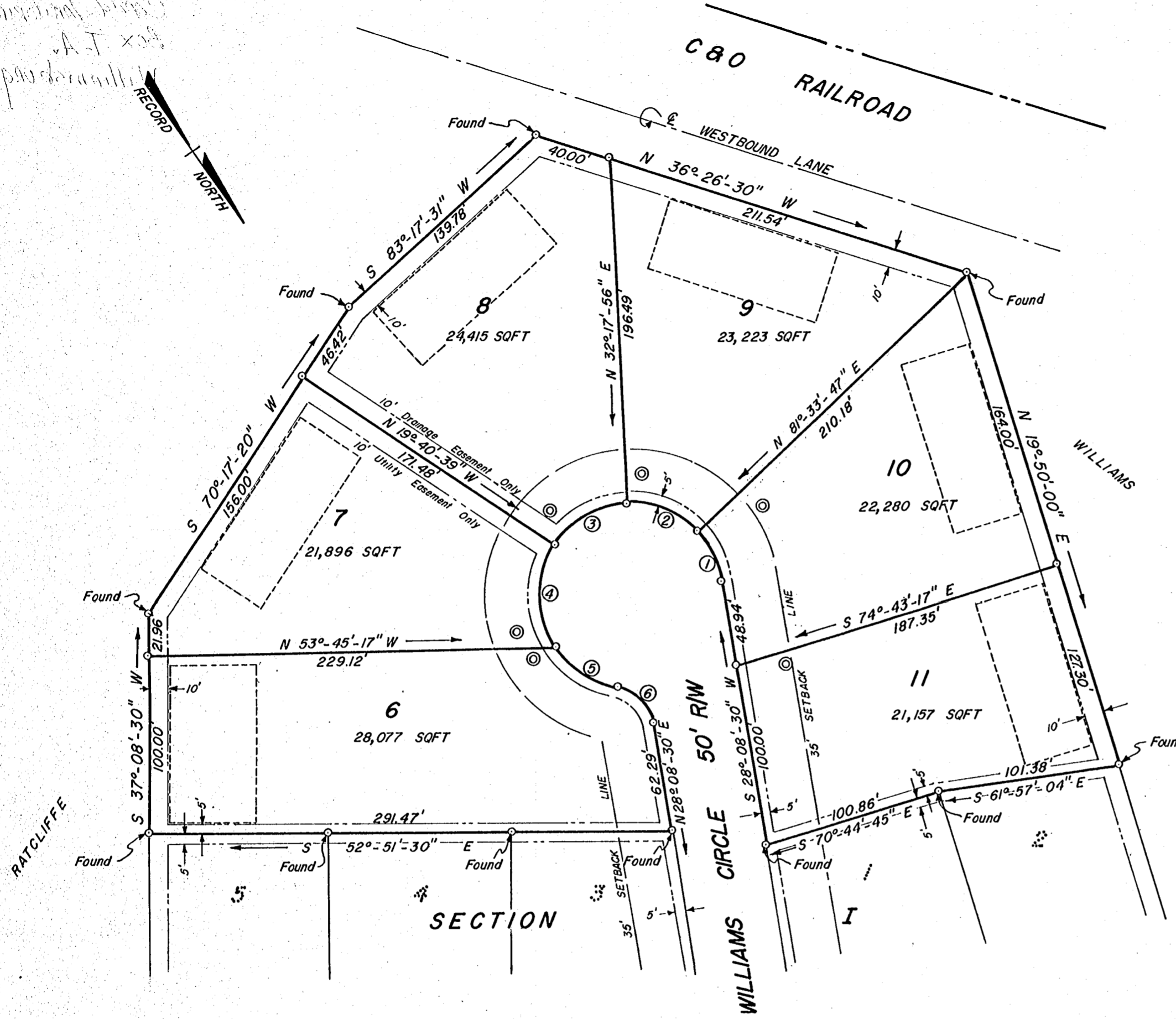

**LEGEND:**  
IRON PIPES SET SHOWN AS (found pipes noted as such)  
DRAINAGE & UTILITY EASEMENTS  
SET BACK LINES SHOWN AS  
PROPOSED SEPTIC FIELD  
PROPOSED WELL LOCATION

CURVE DATA						
NO.	DELTA	RADIUS	TANGENT	LENGTH	CHORD	CHORD BEARING
1	36°-34'-41"	50.00'	16.53'	31.92'	31.38'	S 09°-51'-09" W
2	49°-15'-49"	50.00'	22.93'	42.99'	41.68'	S 33°-03'-53" E
3	51°-58'-33"	50.00'	24.37'	45.36'	43.82'	S 83°-41'-51" E
4	66°-55'-49"	50.00'	33.05'	58.41'	55.14'	N 36°-51'-19" E
5	45°-46'-52"	50.00'	21.11'	39.95'	38.90'	N 19°-29'-51" W
6	70°-31'-44"	25.00'	17.68'	30.77'	28.87'	N 07°-07'-22" W