

Recorded July 16, 1971

DB 47 See Page 340

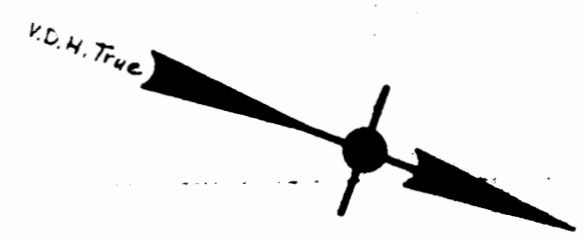
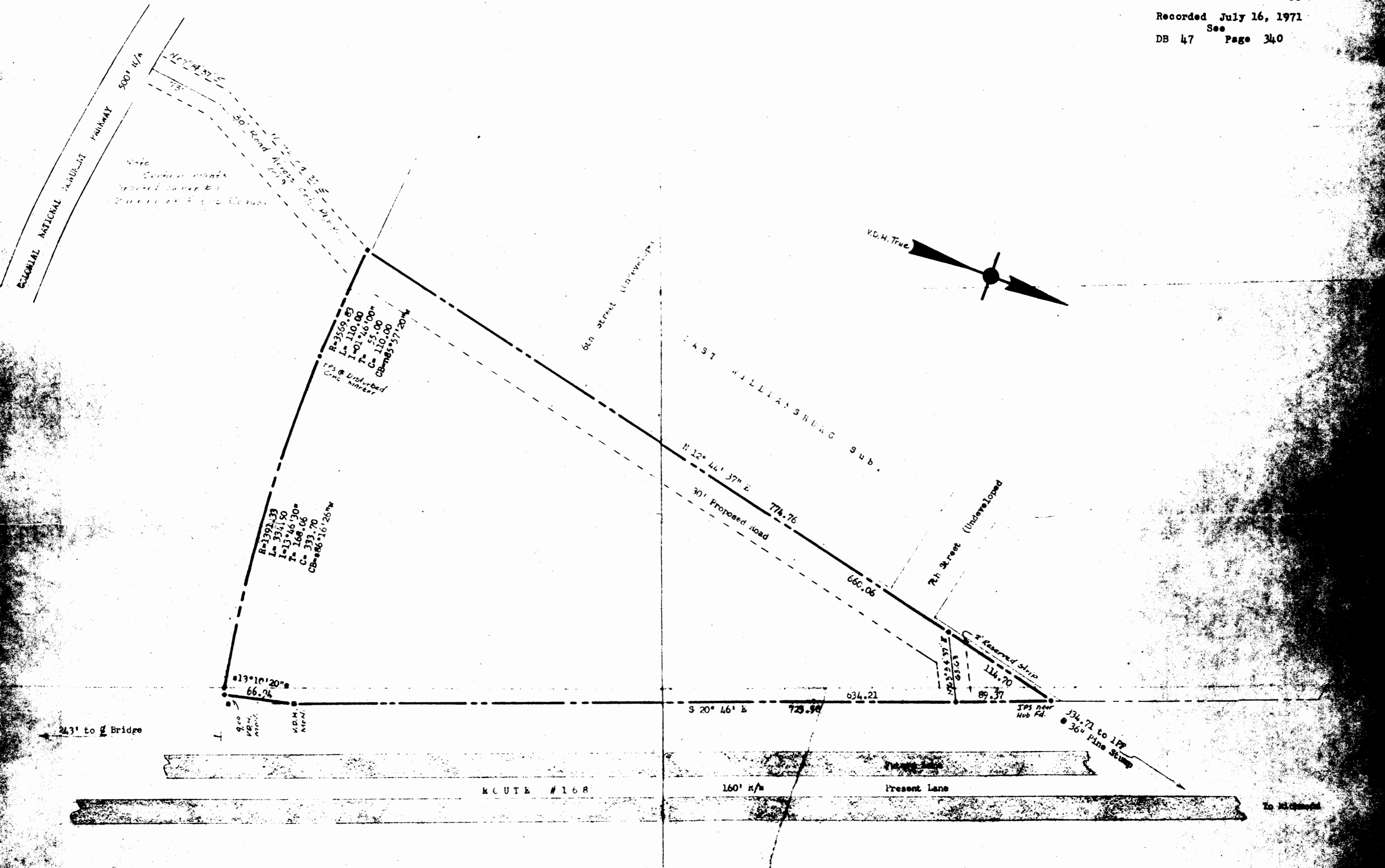

243' to Bridge

13° 10' 20" 66.74

$R=1392.33$   
 $L=334.50$   
 $I=13746'30"$   
 $C=333.70$   
 $CB=86'16'26"$

$R=2359.83$   
 $L=110.00$   
 $I=01'46'00"$   
 $C=55.00$   
 $CB=85'57'20"$

S 20° 46' E 723.98

774.76

634.21

660.06

114.70

89.37

334.71 to 177'  
 30" Pine Strip

ROUTE #168

160' R/W

Present Lane

To Richmond

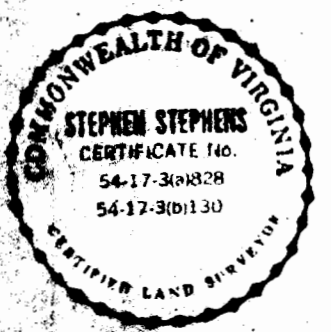

Stephen Stephens

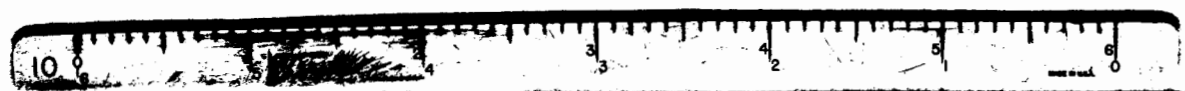

NOTE: Area of 3.995 Acres.  
 Iron pipes at all corners  
 except as noted.  
 Bearings are clockwise.  
 Ref: York County D.D. #57, p. #120  
 " " " 50 " 75  
 See note above.  
 Revision: 1-9-71 by S.S.

PART of  
 That part of Property of  
 B. E. WELLS  
 To be conveyed to:  
 PARKWAY 160' R/W, 177'  
 Scale: 1" = 60' Feb. 1971  
 Formerly: BRITTON DISTRICT, YORK COUNTY,  
 Annexed by: CITY OF WILLIAMSBURG, VIRGINIA