

CENTERLINE
PARKWAY DRIVE
Δ=48°00'00" L
D=6°00'
T=425.20'
L=800.00'
R=945.93'

R. W. HAYNES

R. W. HAYNES

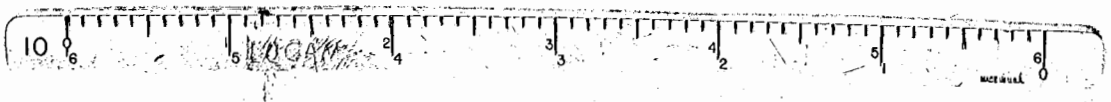
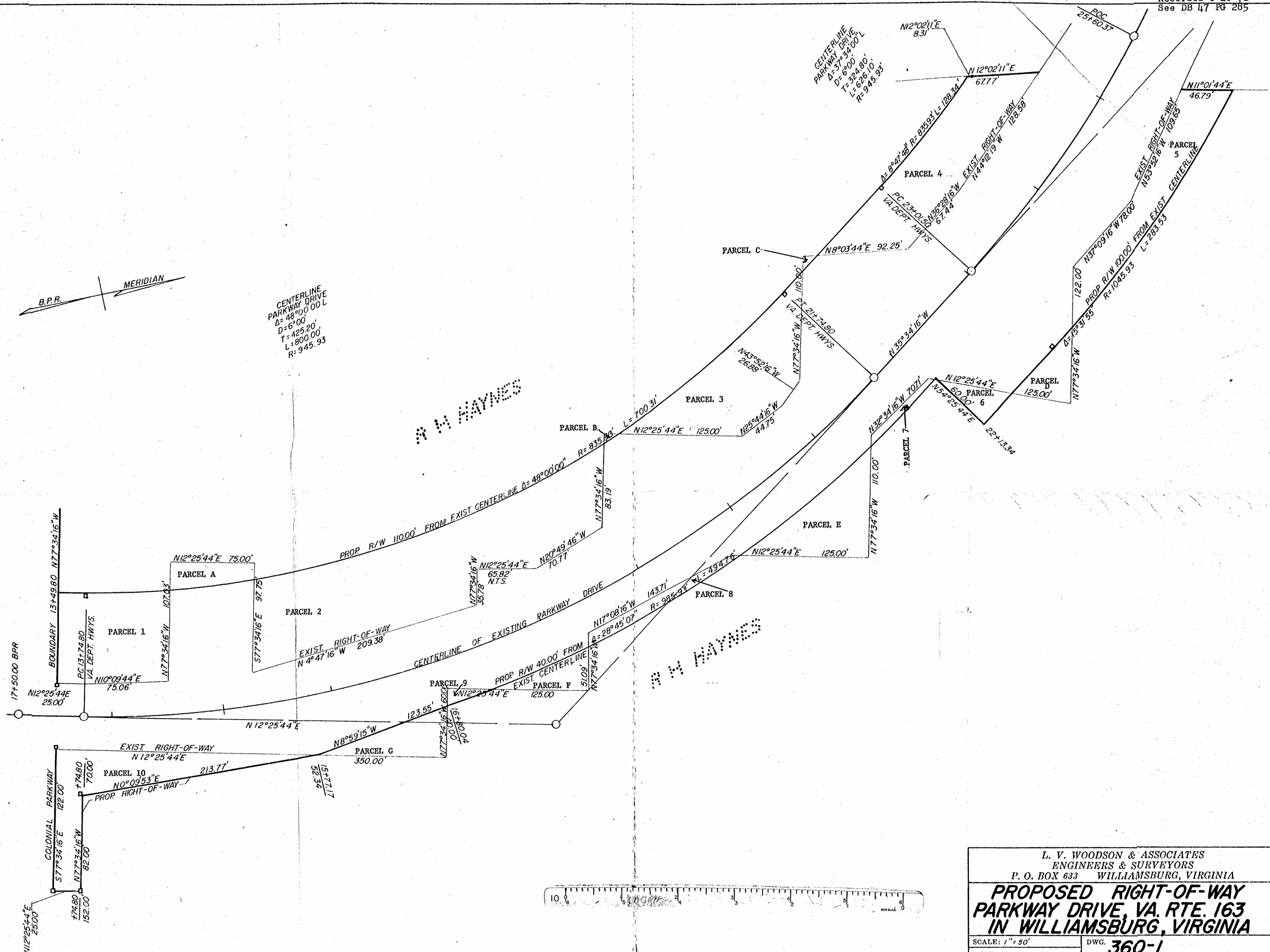

L. V. WOODSON & ASSOCIATES ENGINEERS & SURVEYORS P. O. BOX 633 WILLIAMSBURG, VIRGINIA	
PROPOSED RIGHT-OF-WAY PARKWAY DRIVE, VA. RTE. 163 IN WILLIAMSBURG, VIRGINIA	
SCALE: 1" = 50'	DWG. 360-1
DATE: December 15, 1970	