

Recorded 6/24/71
See R.D.B. 6 Page 81
& D.B. 131 Page 580

OK
[Signature]

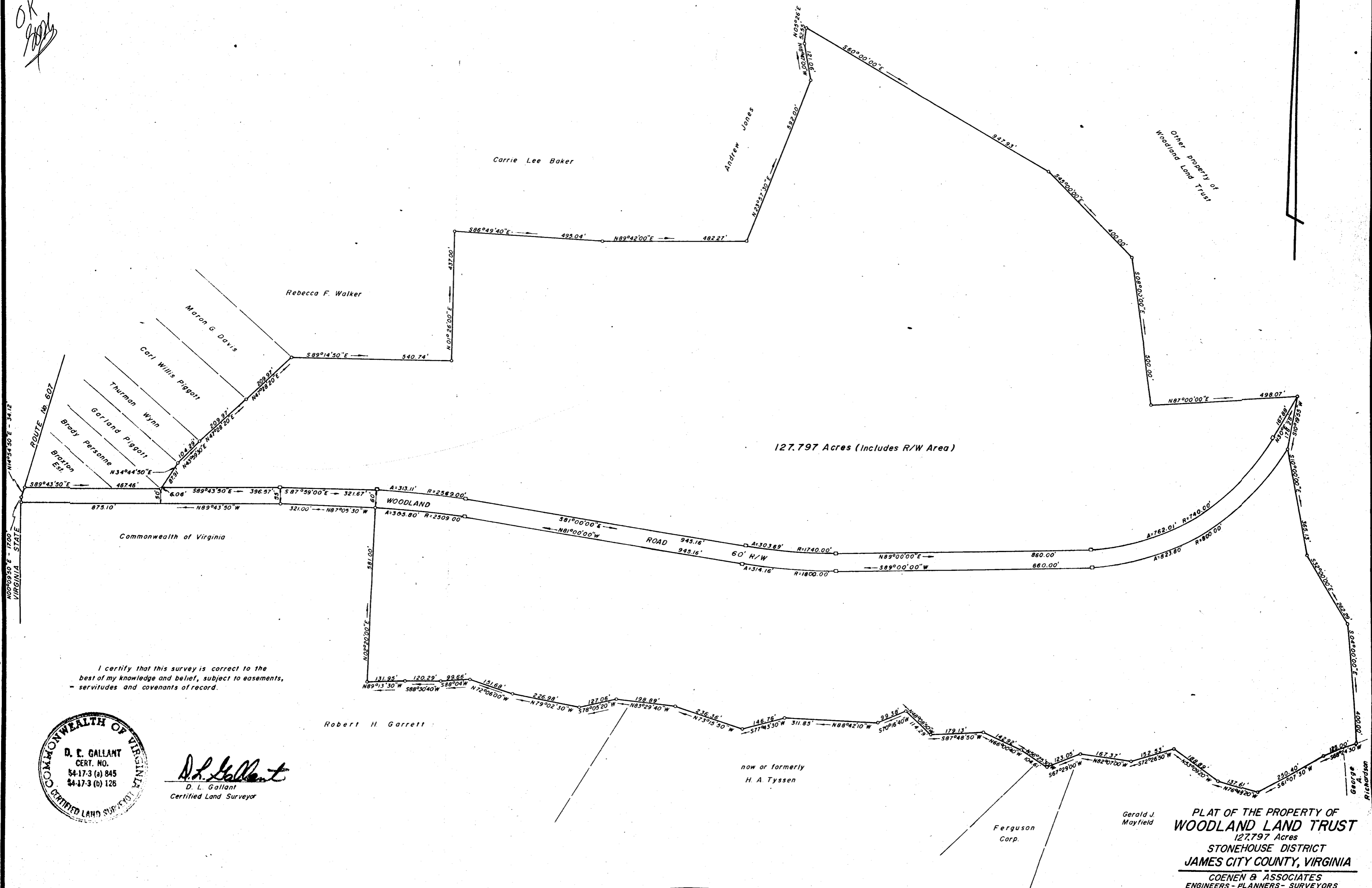

127.797 Acres (Includes R/W Area)

I certify that this survey is correct to the best of my knowledge and belief, subject to easements, servitudes and covenants of record.

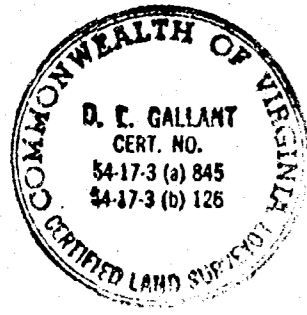

D. L. Gallant
D. L. Gallant
Certified Land Surveyor

**PLAT OF THE PROPERTY OF
WOODLAND LAND TRUST**
127.797 Acres
STONEHOUSE DISTRICT
JAMES CITY COUNTY, VIRGINIA
COENEN & ASSOCIATES
ENGINEERS - PLANNERS - SURVEYORS
696 J. CLYDE MORRIS BLVD. - NEWPORT NEWS, VIRGINIA
Scale 1" = 200' Date: May 17, 1971

