

(LANDS NOW OR FORMERLY JESS H. JACKSON AND JAMES W. ANDERSON)

(FORMERLY JAMES F. AYRES)

(FORMERLY JAMES F. AYRES)

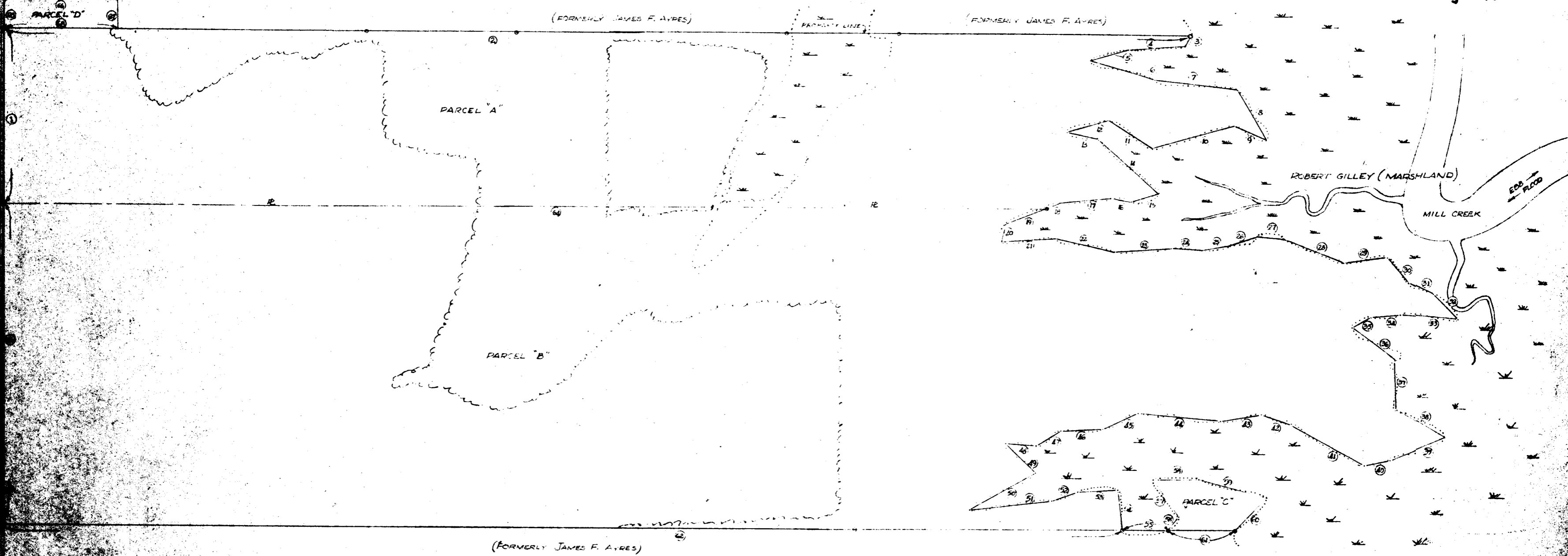

PROPERTY LINE DATA

COURSE	BEARING	DISTANCE	COURSE	BEARING	DISTANCE
1	N 43° 04' 45" E	640.57	33	N 41° 35' 35" W	211.37
2	S 46° 59' 37" E	4545.48	34	N 52° 57' 06" W	106.37
3	S 72° 53' 36" W	49.64	35	N 74° 55' 45" W	79.44
4	N 51° 07' 49" W	200.09	36	S 10° 51' 28" E	194.64
5	N 62° 37' 08" W	150.73	37	S 39° 59' 20" W	185.34
6	S 31° 06' 07" E	248.58	38	S 15° 01' 27" E	202.24
7	S 40° 20' 32" E	307.36	39	N 59° 55' 51" W	219.26
8	S 15° 41' 52" W	308.48	40	N 56° 44' 36" W	104.12
9	N 23° 51' 06" W	123.92	41	N 18° 22' 16" W	305.35
10	N 62° 34' 47" W	306.22	42	N 29° 17' 26" W	107.51
11	N 16° 19' 55" W	201.20	43	N 54° 40' 21" W	152.98
12	N 63° 45' 44" W	154.97	44	N 42° 24' 25" W	303.04
13	S 34° 35' 04" E	123.64	45	N 71° 15' 12" W	143.04
14	S 05° 20' 45" E	293.64	46	N 49° 16' 28" W	150.86
15	N 64° 26' 51" W	104.02	47	N 75° 32' 26" W	105.95
16	N 58° 39' 38" W	79.40	48	N 43° 41' 04" W	118.26
17	N 55° 19' 49" W	106.49	49	S 05° 46' 12" E	153.13
18	N 69° 00' 35" W	57.54	50	N 77° 02' 04" W	272.24
19	N 59° 00' 35" W	160.36	51	S 53° 08' 08" E	301.90
20	S 54° 52' 52" W	62.84	52	S 67° 15' 36" E	104.70
21	S 51° 12' 25" E	202.69	53	S 49° 09' 06" E	145.43
22	S 34° 15' 49" E	217.24	54	S 58° 02' 14" W	145.88
23	S 51° 25' 58" E	209.36	55	S 46° 59' 37" E	149.74
24	S 45° 15' 50" E	118.10	56	N 04° 54' 35" E	65.60
25	S 54° 50' 15" E	100.91	57	N 08° 02' 10" E	168.10
26	S 67° 00' 14" E	100.37	58	S 47° 58' 17" E	162.87
27	S 45° 11' 00" E	105.94	59	S 58° 20' 05" E	259.42
28	S 27° 12' 11" E	235.34	60	S 56° 46' 09" W	165.37
29	S 57° 20' 39" E	157.10	61	N 46° 59' 37" W	244.95
30	S 86° 23' 22" W	123.23	62	N 46° 59' 37" W	4110.39
31	S 2° 44' 55" E	100.89	63	N 43° 04' 45" E	1177.75
32	S 00° 20' 04" W	128.99	64	S 46° 59' 37" E	5821.90
			65	N 43° 04' 45" E	104.35
			66	S 46° 59' 37" E	417.12
			67	S 43° 04' 45" W	704.35
			68	N 46° 59' 37" W	417.12

AREA AND OWNERSHIP LEGEND

PARCEL	OWNER	AREA
A	GATE HOUSE DAIRY, INC.	62.37 ACRES
B	WILLARD GILLEY	123.54 "
C	WILLARD GILLEY	1.19 "
D	GATE HOUSE DAIRY, INC.	100 "
TOTAL		188.10 ACRES

LEGEND

- MARSHLAND
- AVERAGE EDGE OF MARSH
- ACTUAL EDGE OF MARSH
- WOOD LINE
- IRON PIPE

NOTES

1. COURSES INDICATED ARE TO AVERAGE EDGE OF MARSH.
2. ACREAGE COMPUTED TO AVERAGE EDGE OF MARSH
3. STRUCTURES AND INTERIOR FENCES NOT SHOWN

PLAT OF PROPERTIES OF GATE HOUSE DAIRY, INC., AND WILLARD GILLEY

JAMESTOWN DISTRICT
JAMES CITY COUNTY, VIRGINIA

SCALE: 1" = 200'

MAY 22, 1971

DOUGLAS E. WHITE,
CERTIFIED LAND SURVEYOR

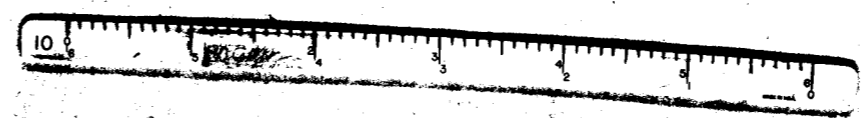
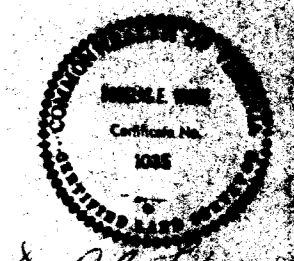

Douglas E. White