

**REFERENCES:**

Deed book 27, pg. 143  
Deed book 106, pg. 426  
Plat book 6, pg. 25  
Plat book 22, pg. 38

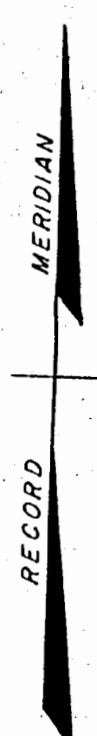

Now or Formerly  
G. THONESON

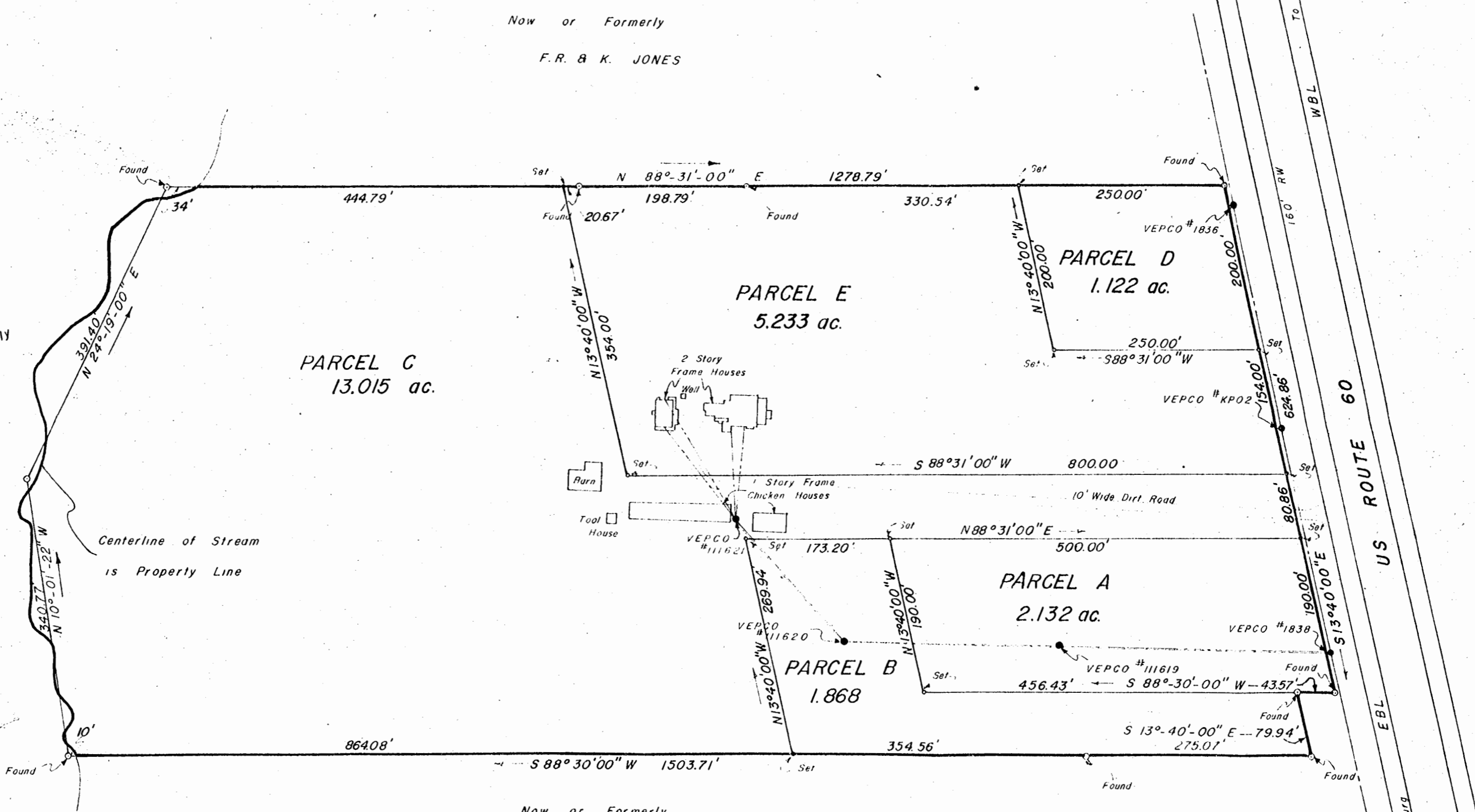

**NOTES:**

Property lines are shown as ———  
Iron pipes are shown as ○  
Power lines are shown as - - - -  
Telephone lines are shown as - - - -

**SUMMARY OF AREAS:**

| PARCEL       | ACRES           |
|--------------|-----------------|
| A = 2.132    | ACRES           |
| B = 1.868    | "               |
| C = 13.015   | "               |
| D = 1.122    | "               |
| E = 5.233    | "               |
| <b>TOTAL</b> | <b>= 23.370</b> |

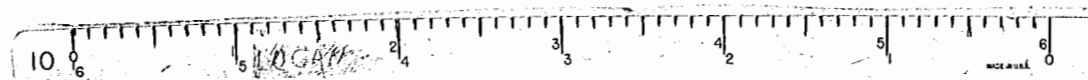

L. V. WOODSON & ASSOCIATES  
ENGINEERS & SURVEYORS  
P. O. BOX 633 WILLIAMSBURG, VIRGINIA

**A PLAT OF THE ADDIS E. PITTS  
PROPERTY LYING IN BERKELEY  
DISTRICT, JAMES CITY COUNTY, VIRGINIA**

SCALE: 1" = 100' DWG. 477  
DATE: APRIL 23, 1971