

Recorded 5/5/71
See
DB 131 Page 73

OK
8/8/71

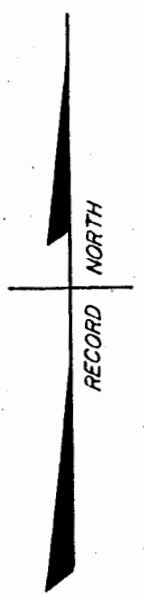

#(7)
 $\Delta = 87^{\circ}03'45''$
 $R = 26.17'$
 $L = 39.77'$
 $T = 24.86'$
 $C = 36.05'$
 $CB = S31^{\circ}34'42'' E$

#(8)
 $\Delta = 83^{\circ}50'15''$
 $R = 25.60'$
 $L = 37.46'$
 $T = 22.98'$
 $C = 34.20'$
 $CB = S64^{\circ}17'42'' W$

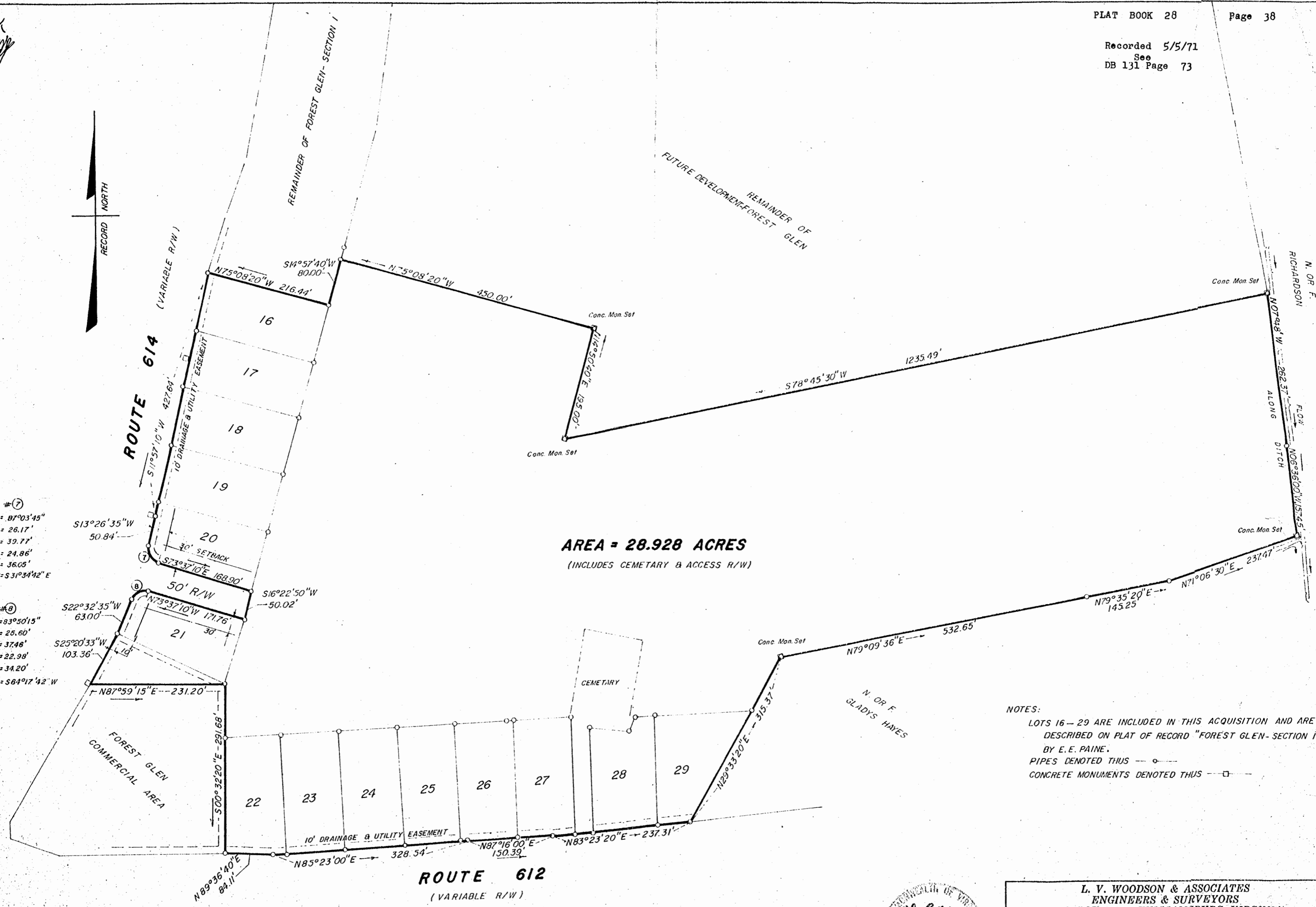

AREA = 28.928 ACRES
(INCLUDES CEMETARY & ACCESS R/W)

NOTES:
 LOTS 16-29 ARE INCLUDED IN THIS ACQUISITION AND ARE DESCRIBED ON PLAT OF RECORD "FOREST GLEN-SECTION 1" BY E. E. PAINE.
 PIPES DENOTED THUS \circ
 CONCRETE MONUMENTS DENOTED THUS \square

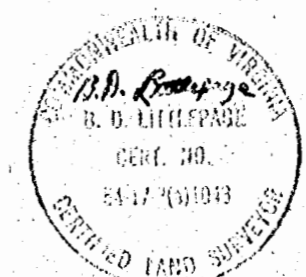

L. V. WOODSON & ASSOCIATES
 ENGINEERS & SURVEYORS
 P. O. BOX 633 WILLIAMSBURG, VIRGINIA

**PLAT SHOWING ACQUISITION OF
 RURAL SITE DEVELOPMENT CORP OF
 JAMES CITY COUNTY, LYING IN POWHATAN
 DISTRICT, JAMES CITY CO. VIRGINIA**

SCALE: 1" = 100' DWG. 422
 DATE: APRIL 29, 1971

