

Recorded 4/27/71
See
DB 131 Page 17

OK
[Signature]

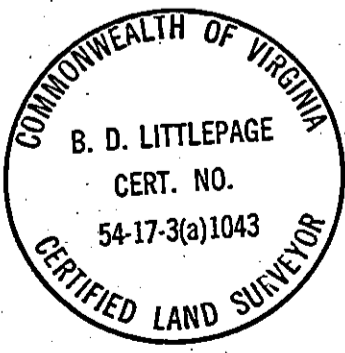
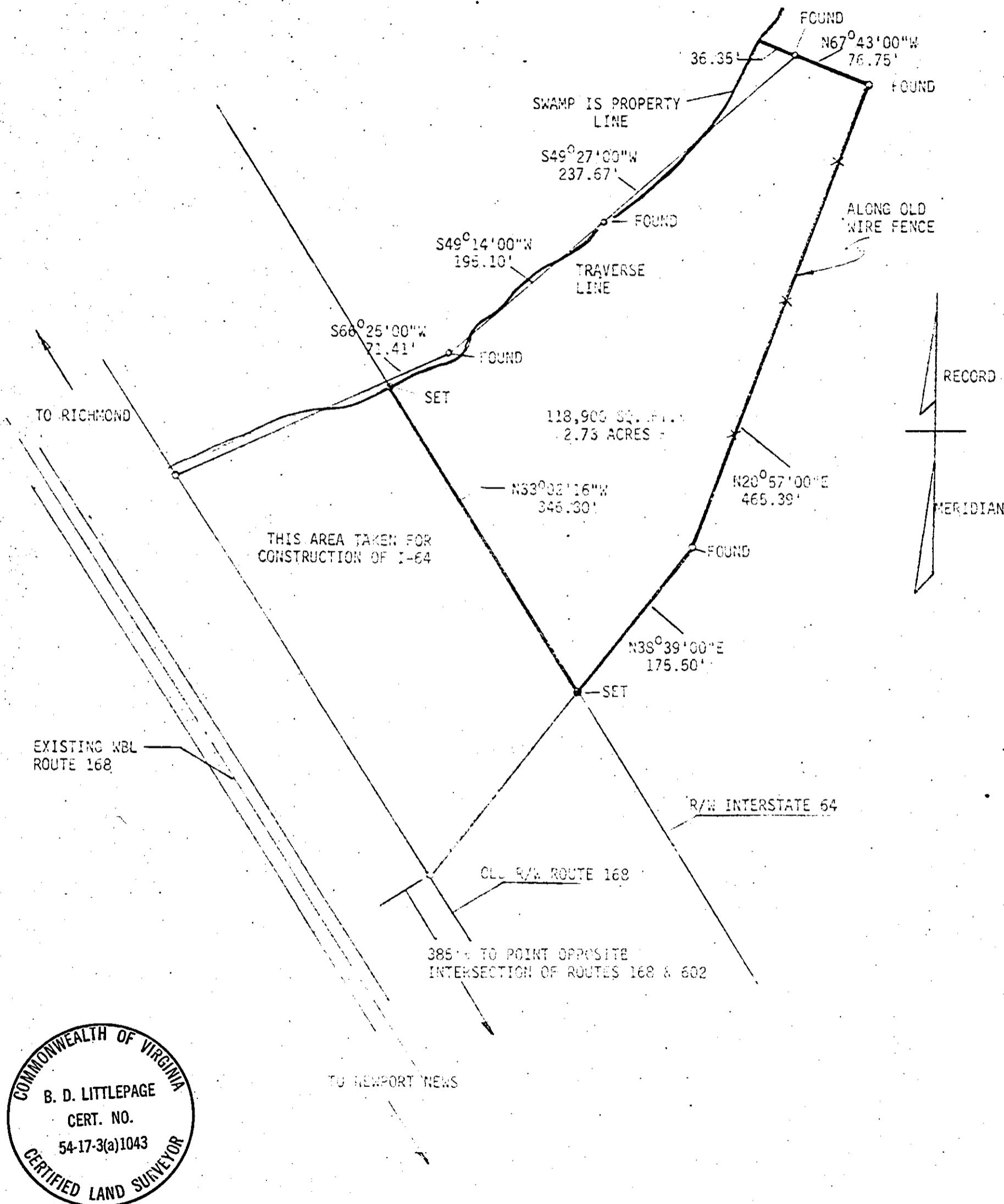

*REF: VDH PROJ#0064-047-101 R/W 202, 0064-047-101, C-302, SHEET 1, OF 36/36p			
L.V. WOODSON & ASSOCIATES		ENGINEERS & SURVEYORS, P. O. BOX 633	
WILLIAMSBURG, VIRGINIA 23185			
LEGEND: \circ = IP - IRON PIN, \square = MON - MONUMENT, ——— = PROPERTY LINE, - - - = CENTERLINE, - - - = EASMENT LINE			
A SURVEY FOR CONVEYANCE - ELIZABETH W. BANKS & RAO L. BANKS II, TO GARNETT H. GRIFFETH - 2.73 ACRES LYING IN STONEHOUSE DISTRICT JAMES CITY COUNTY, VIRGINIA			
SCALE 1"=100'	REF: *	CLOSURE --	J. C. 459
DATE 4-20-71		AREA 2.73 AC.	