

BETTER BUY BUILDING SUPPLY INC.

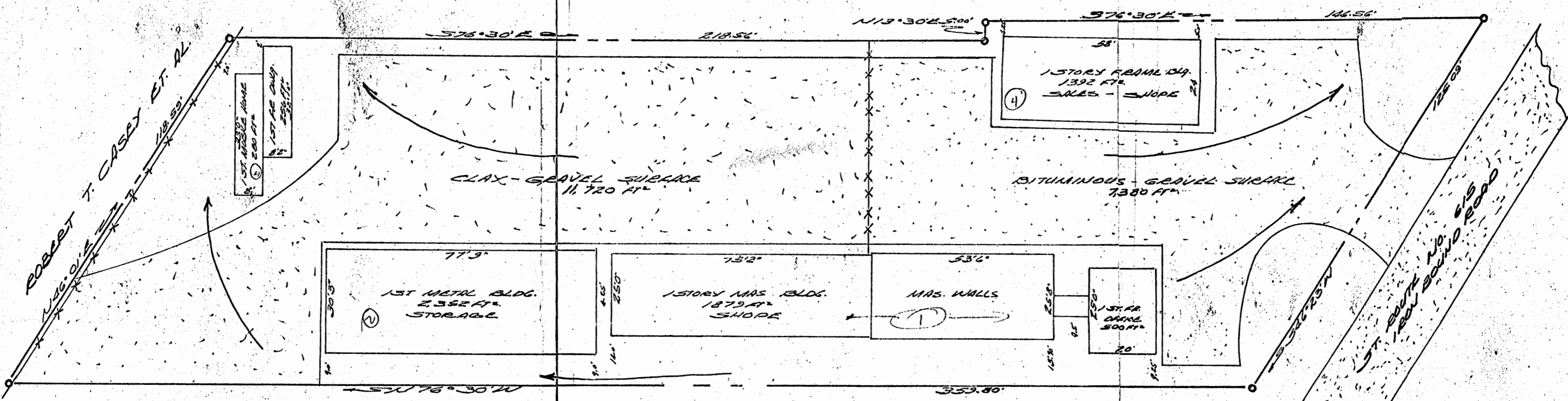

NORMAN E. SAWYER

PLAT SHOWING BOUNDARY SURVEY & IMPROVEMENTS OF A
PARCEL OF LAND STANDING IN THE NAME OF
NORMAN E. SAWYER ET UX.

BERKELEY DIST. JAMES CITY CO., VIRGINIA

19 NOV. 1970 AREA: 0.843 AC. SCALE 1"=20'

HIGHWAY R/W NOT MONUMENTED AND LINES SHOWN ARE
BASED ON BEST INTERPRETATION OF HIGHWAY PLAT.

V.D. McMANUS & ASSOC'S
WILLIAMSBURG, VIRGINIA
BY R. F. RYLE C.L.S.
R.F. Ryle

