

PLAT OF SURVEY AND IMPROVEMENT LOCATION  
NO. 1 - 13.42 AC. JAMES E. MALONEY  
NO. 2 - 14.33 AC. FREDERICK G. MALONEY  
BEING THE DIVISION OF A 27.75 ACRE TRACT OWNED  
BY H. J. HUNT, JR. D.B. 113 AT P. 573.

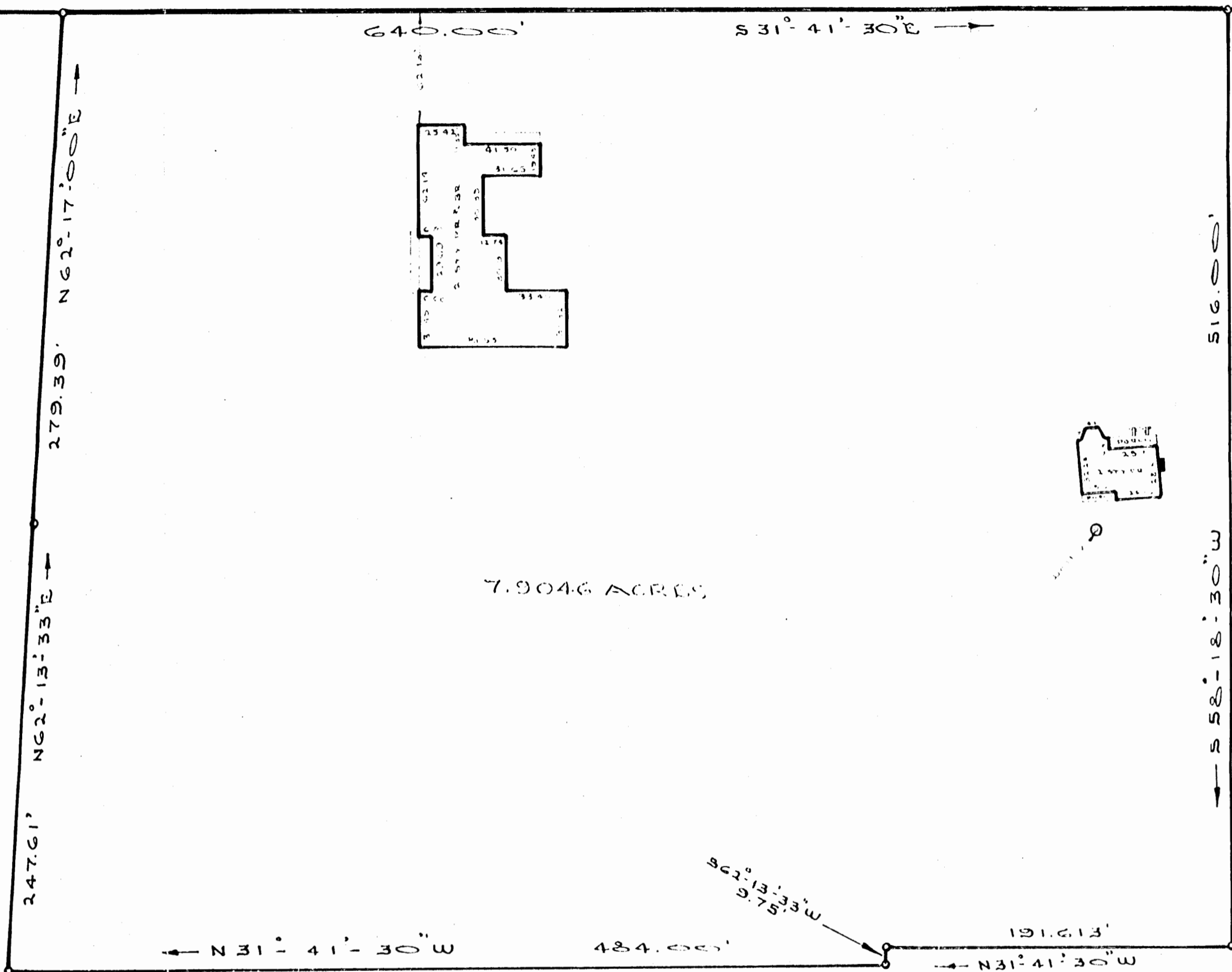

7.9046 ACRES

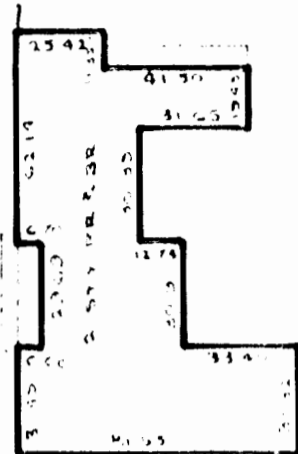

PROPERTY OF WYTHE CORPORATION

**PHYSICAL SURVEY**  
OF PART OF  
PROPERTY OF  
**THE WYTHE CORPORATION**  
SITUATE NEAR LIGHTFOOT - POWHATAN DISTRICT  
JAMES CITY COUNTY, VIRGINIA  
SCALE: 1" = 50' FEBRUARY 15, 1971.

**- WILFRED P. LARGE -**  
CERTIFIED LAND SURVEYOR  
NORFOLK, VIRGINIA

PROPERTY OF WYTHE CORPORATION

This is to certify that I, on February 15th/1971 Surveyed  
The Property shown on this Plat, and that the Title Lines and the  
Walls of the Buildings are shown on this Plat.  
The Buildings stand strictly within the Title Lines and  
There are no Encroachments of other Buildings on the  
Property, except as shown.

Signed: *Wilfred P. Large*

