

PEARL WALLACE TAYLOR see

D. B. 129 p. 1

Recorded 11/16/70

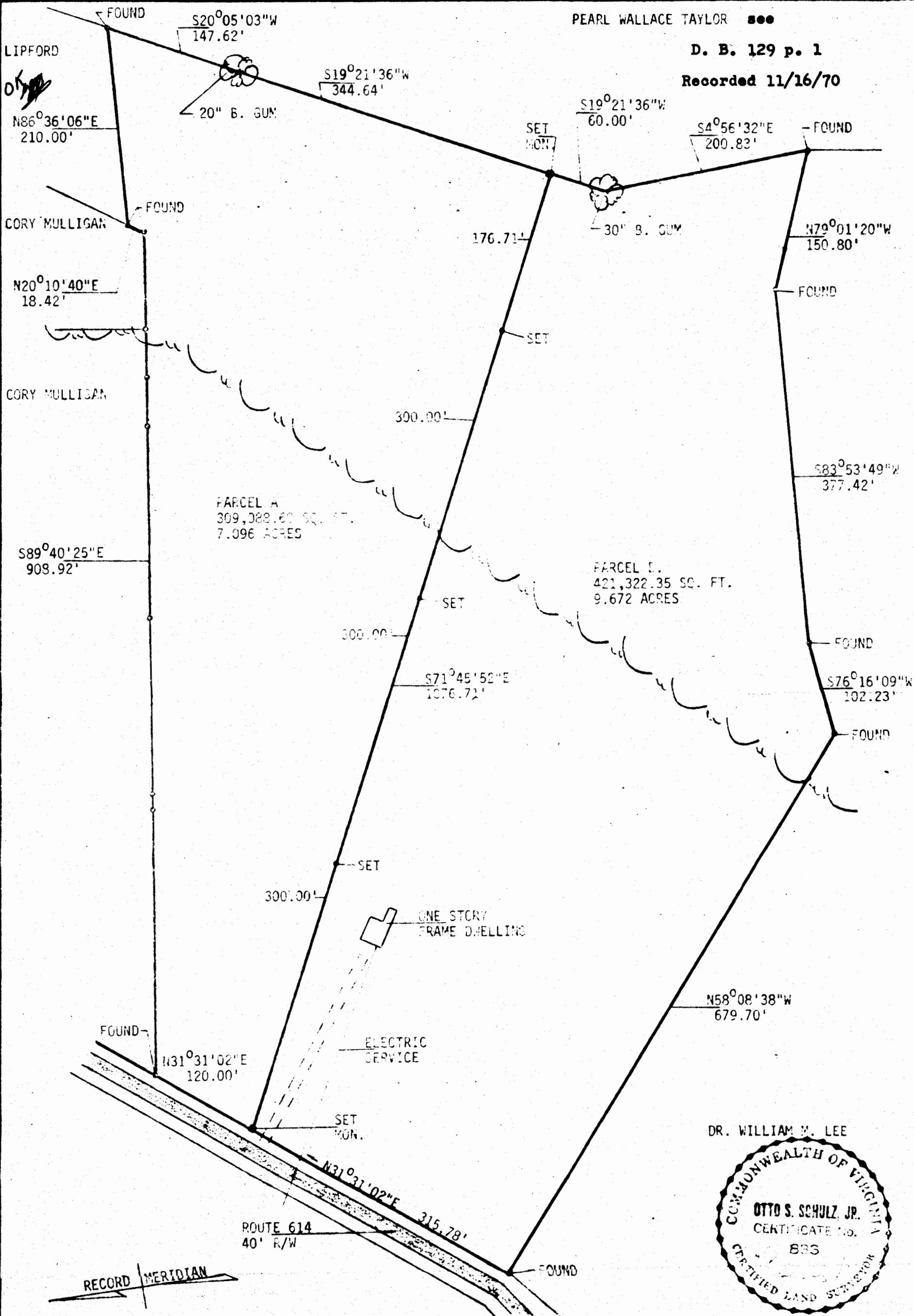

DR. WILLIAM W. LEE



L. V. WOODSON & ASSOCIATES ENGINEERS & SURVEYORS, P. O. BOX 633 WILLIAMSBURG, VIRGINIA 23185

LEGEND ● = IP = IRON PIN, □ = MON = MONUMENT, — = PROPERTY LINE, - - - = CENTERLINE, - - - - = EASEMENT LINE

A SURVEY OF PART OF THE WILLIAM SPENCER MINOR ESTATE LYING IN BERKELEY DISTRICT JAMES CITY COUNTY, VIRGINIA

SCALE: 1" = 100' REF: 21/481 CLOSURE -- J. O. 348 DATE 10-19-70 AREA 16.768 AC