

This subdivision is approved by the undersigned in accordance with existing subdivision regulations and may be committed to record.

Signed: *Garland Shaddy*
Date: 22 Sept. 1970

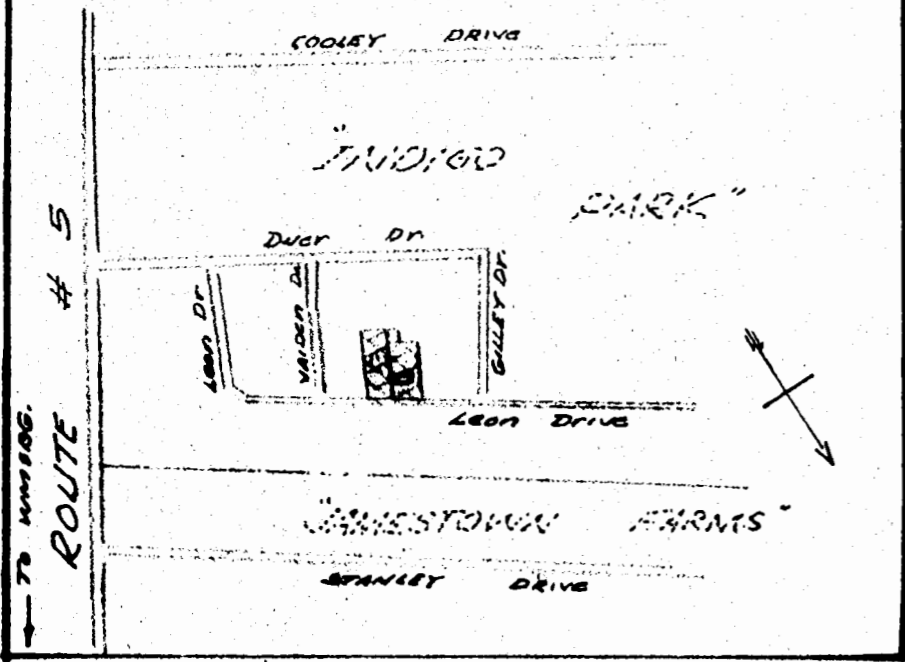

GLADYS C. GILLEY

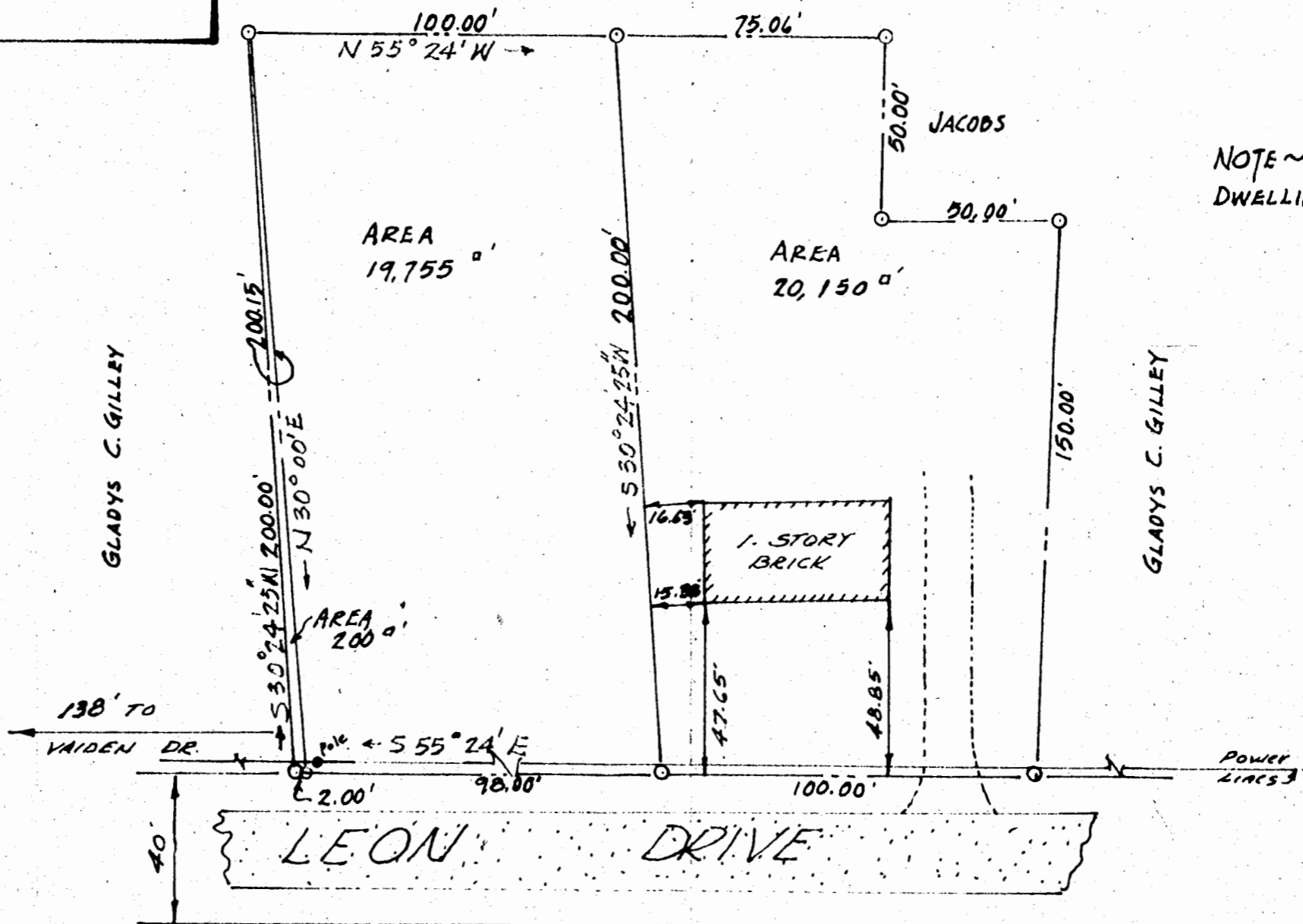

NOTE ~
DWELLING CONSTRUCTED 1958.

REFERENCE:

PLAT BY VINCENT D. McMANUS
DATED 1/3/58.

SUBMITTED BY
WM. S. & MARTHA E. PHILLIPS

PROPOSED

RE-SUBDIVISION OF A PARCEL
IN

"INDIGO DARK"

BERKELEY DISTRICT

JAMES CITY COUNTY VA.

SCALE 1" = 40' AUG. 20, 1970

REVISED 9/21/70.



ENGINEERING ASSOCIATES

WILLIAMSBURG VIRGINIA

e42-T