

PROPERTY LINE DATA					
NO.	BEARING	LENGTH	NO.	BEARING	LENGTH
1	S 44°51'44" E	411.37'	32	N 19°52'51" E	728.13'
2	SEE CURVE DATA		33	N 39°04'38" E	280.98'
3	S 16°27'39" E	370.30'	34	N 36°40'28" W	586.00'
4	N 84°22'12" W	314.54'	35	N 05°11'40" W	220.91'
5	S 13°14'02" W	52.02'	36	N 55°08'44" W	341.21'
6	S 40°41'58" W	39.77'	37	S 86°25'25" W	240.47'
7	S 70°27'04" W	55.05'	38	N 72°54'34" W	181.43'
8	S 12°20'18" E	45.37'	39	N 43°08'24" W	464.02'
9	S 17°21'09" W	67.25'	40	N 21°55'58" W	544.75'
10	S 12°58'43" E	127.68'	41	N 00°05'47" W	155.81'
11	S 62°19'09" E	68.88'	42	N 13°17'58" W	633.39'
12	S 47°21'12" E	77.49'	43	N 03°34'40" E	373.52'
13	S 17°15'01" W	214.13'	44	N 08°20'37" W	401.12'
14	S 28°07'25" W	197.29'	45	N 11°05'56" W	239.12'
15	S 73°02'58" W	415.03'	46	N 30°17'12" E	244.86'
16	S 54°48'23" W	570.84'	47	N 34°58'09" E	580.26'
17	S 15°32'58" W	977.30'	48	S 89°27'20" E	23.70'
18	S 52°41'19" E	585.00'	49	N 87°20'43" E	67.42'
19	S 61°00'22" E	133.50'	50	N 89°24'43" E	91.91'
20	S 49°35'49" E	611.49'	51	N 89°02'23" E	156.62'
21	S 32°08'06" W	133.00'	52	N 78°46'03" E	200.00'
22	S 18°06'55" E	98.00'	53	N 68°48'48" E	98.37'
23	S 09°51'54" E	222.00'	54	N 67°11'25" E	190.00'
24	S 10°53'54" E	242.65'	55	N 61°54'33" E	100.82'
25	S 43°23'02" E	211.97'	56	N 70°21'23" E	100.02'
26	S 49°49'28" W	1136.39'	57	N 75°45'17" E	153.49'
27	N 79°36'06" W	53.92'	58	S 78°05'19" E	159.65'
28	S 81°17'41" W	160.68'	59	N 70°07'30" E	109.07'
29	S 86°32'47" W	403.53'	60	N 87°45'58" E	104.92'
30	N 86°59'14" W	380.53'	61	S 75°03'22" E	217.67'
31	N 79°26'24" W	584.63'	62	S 82°54'50" E	222.19'
			63	N 18°25'16" E	97.32'
			64	N 38°32'08" E	238.45'
			65	N 80°35'59" E	109.94'
			66	N 59°09'59" E	106.97'
			67	N 78°19'20" E	164.56'
			68	N 70°38'00" E	131.30'
			69	N 62°18'51" E	247.71'

CURVE DATA			
NO.	RADIUS	LENGTH	DELTA
2	1884.86'	934.32'	28°24'05"

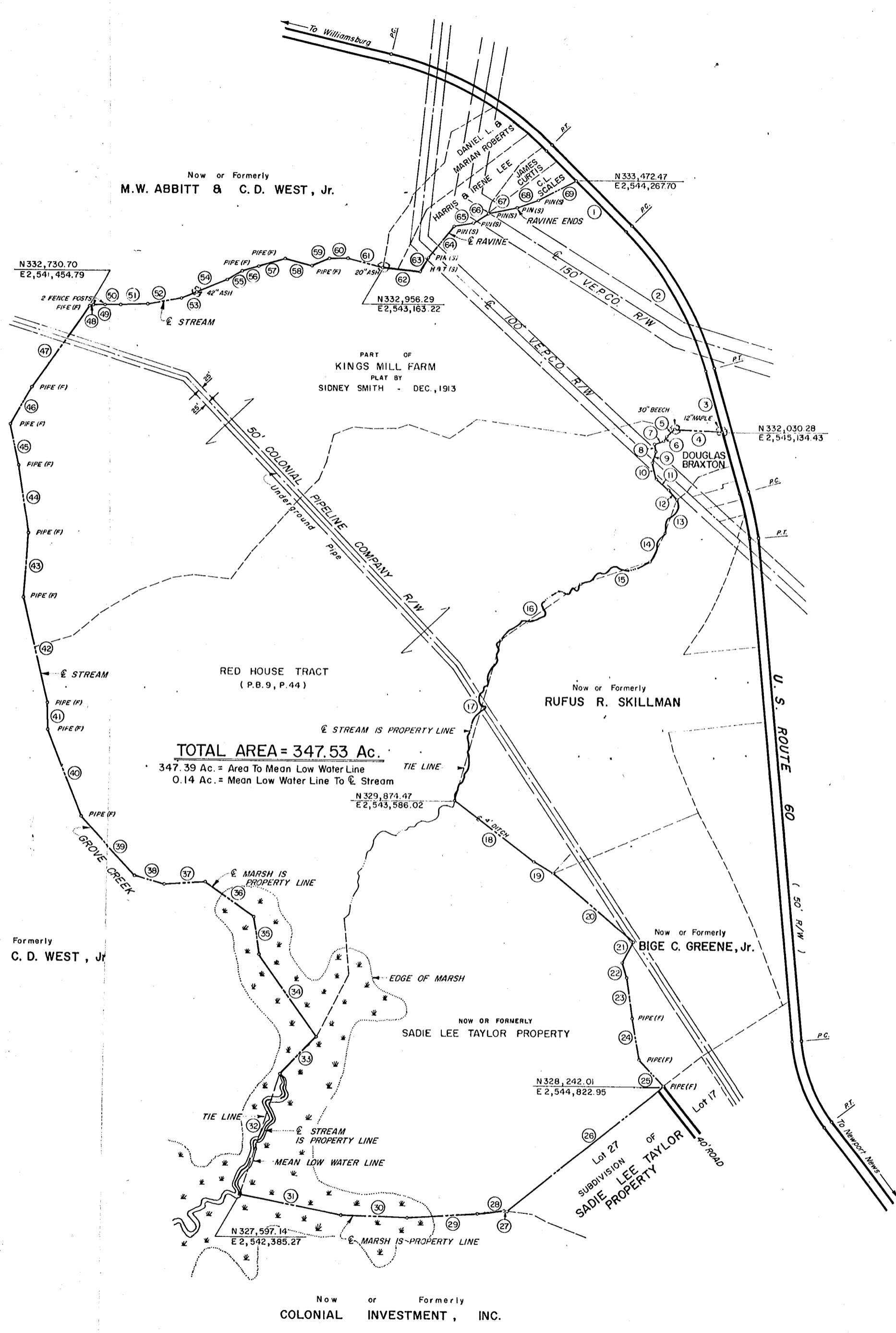

NOTE: Coordinates are in feet and refer to Virginia State Grid, South Zone.

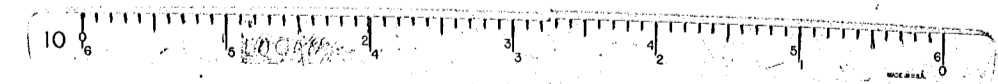

PLAT OF PROPERTY OF  
WILLIAM H. FERGUSON, JR.  
JAMESTOWN DISTRICT  
JAMES CITY COUNTY, VIRGINIA  
TO BE CONVEYED TO  
ANHEUSER-BUSCH, INC.  
SCALE: 1" = 400' DECEMBER 15, 1969  
BALDWIN AND GREGG