

COUNTY

Recorded July 10, 1970

see  
D. B. 127, page 189

CURVE DATA

No	R	Δ	T	L	C	CB
1	2498.48'	05°10'58"	113.08'	226.00'	225.93'	S 60°05'58" E
2	2488.48'	14°03'49"	306.95'	610.81'	609.28'	S 70°38'20" E

NOTES:

- PROPERTY LINES SHOWN BY I.V.E. BINGLEY & FREDERICK STEWART.
- BEARINGS ARE CLOCKWISE
- IRON MARKERS @ CORNERS SHOWN THIS —●—

REFERENCES:

- D.B. 106 pg. 557
- V.D.H. PROJECT NO. 157 BW1 - SHEET 11

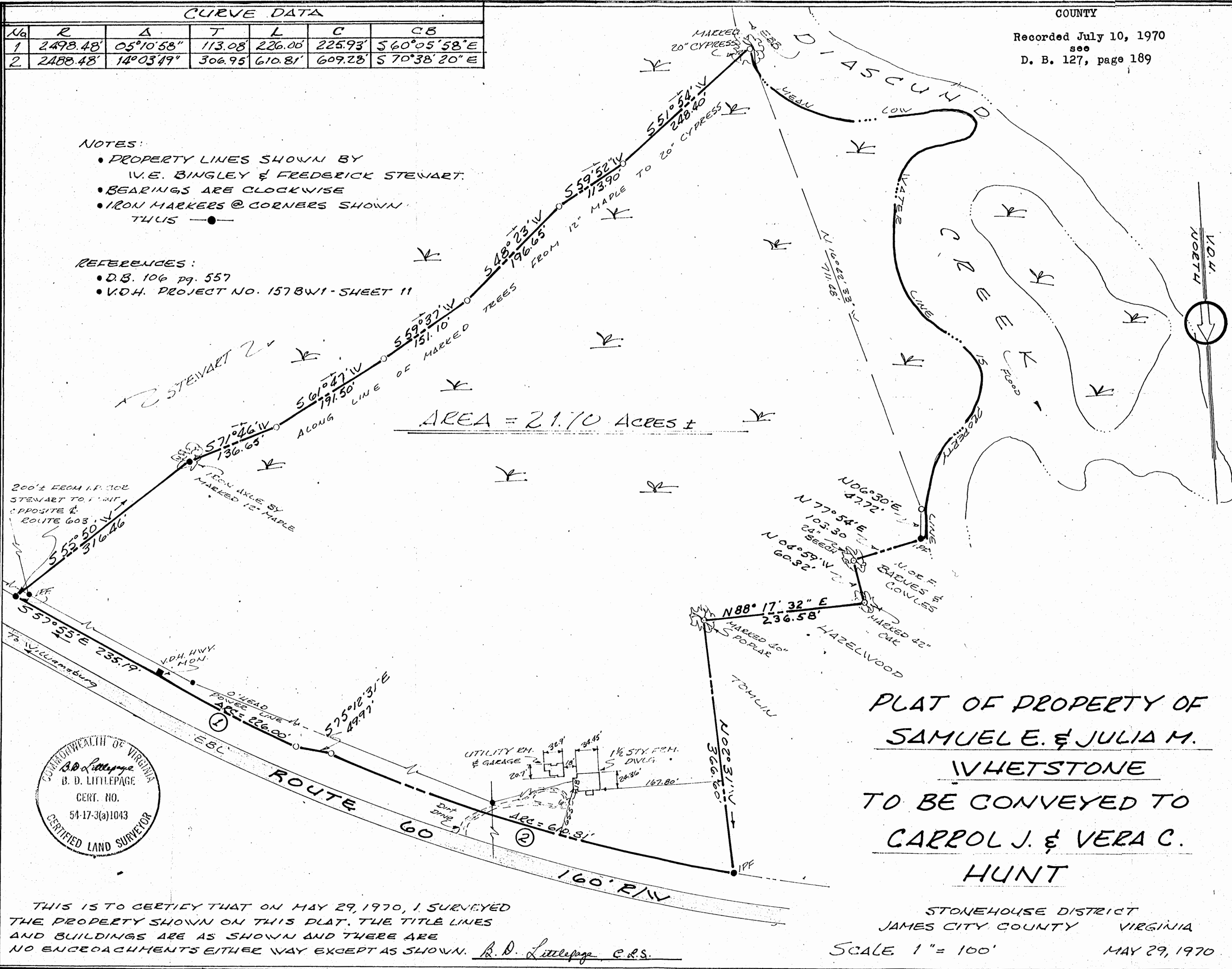

PLAT OF PROPERTY OF  
SAMUEL E. & JULIA M.  
WHETSTONE  
 TO BE CONVEYED TO  
CARROL J. & VERA C.  
HUNT

STONEHOUSE DISTRICT  
 JAMES CITY COUNTY VIRGINIA

SCALE 1" = 100' MAY 29, 1970



THIS IS TO CERTIFY THAT ON MAY 29, 1970, I SURVEYED THE PROPERTY SHOWN ON THIS PLAT. THE TITLE LINES AND BUILDINGS ARE AS SHOWN AND THERE ARE NO ENCROACHMENTS EITHER WAY EXCEPT AS SHOWN. B. D. Littlepage C.S.