

Recorded 6/25/70
See DB 46 Page 20

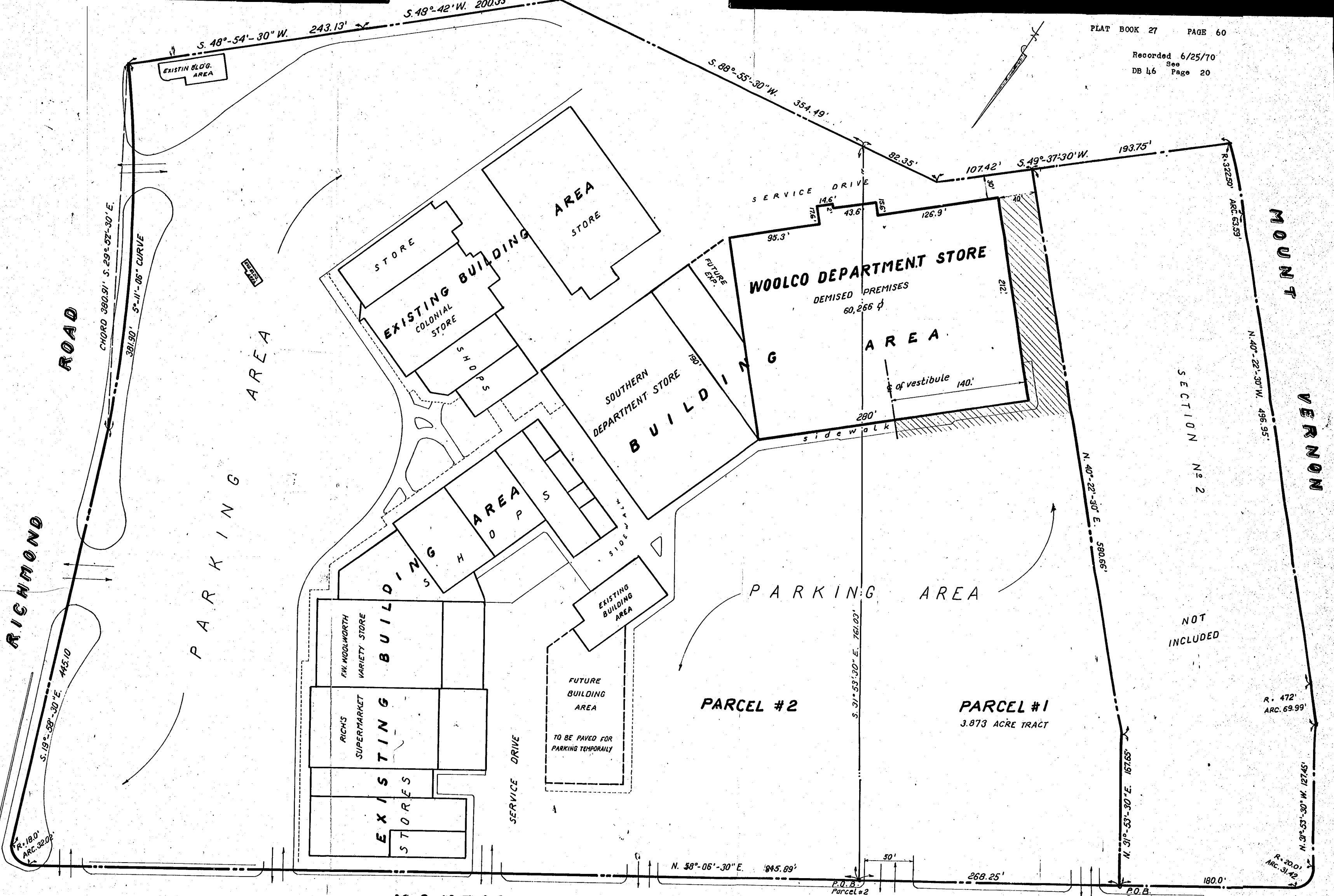

DRAWING OF PROPOSED S/C. WILLIAMSBURG, VIRGINIA
 ATTACHED TO LEASE DATED 12/10/69 BY & BETWEEN WILLIAMSBURG CENTER
 INC. AS LANDLORD & F.W. WOOLWORTH CO., AS TENANT.

MONTICELLO AVENUE

NOTE: ENTRANCES & EXITS NO LESS THAN 30' WIDE.

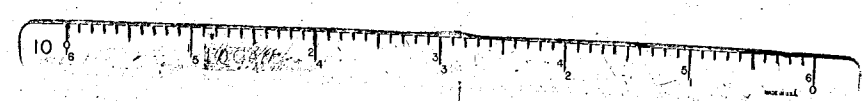

CEILING HEIGHT		LEASE PLAN	
EXISTING		WOOLCO DEPT. STORES STORE NO. DIVISION OF F. W. WOOLWORTH CO. PROPOSED S/C. WILLIAMSBURG, VIRGINIA HEADQUARTERS WOOLCO DEPT. STORES 233 BROADWAY, NEW YORK 7, N. Y.	
NEW			
SCALE	1" = 50'	DRAWN BY	K.T.
DATE	4-19-69	CHECKED BY	
DWG NO.	1		