

Recorded 1/21/70  
See  
DB 125 Page 154

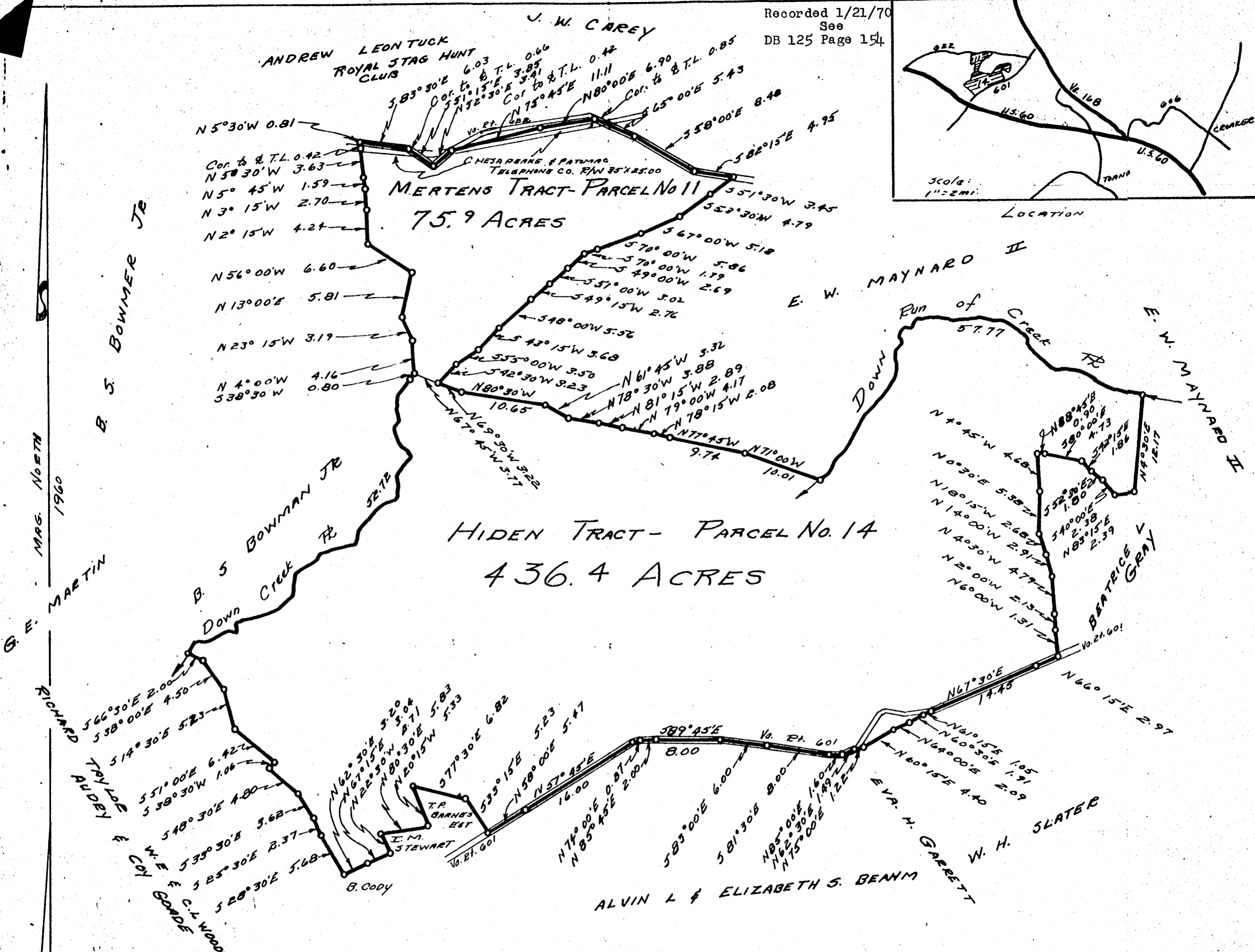
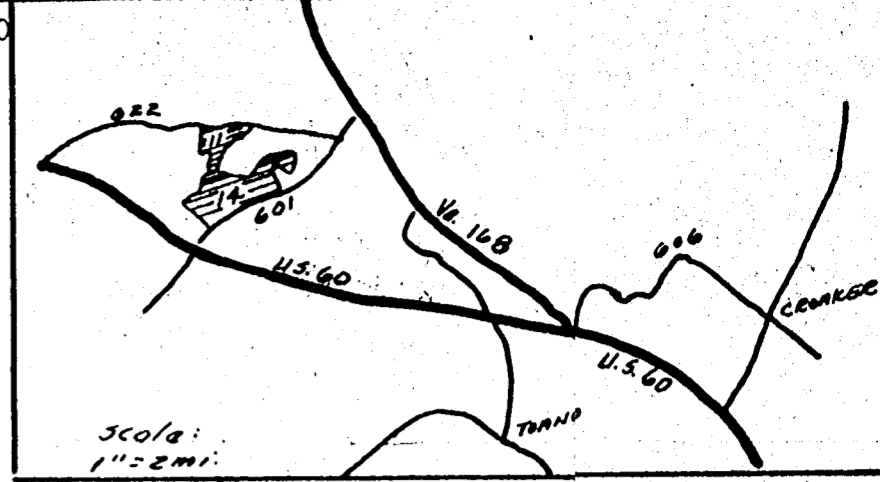

CONTINENTAL CAN COMPANY INC. No. 34-77 L  
 LAYFIELD-MERTENS TRACT PARCEL No 11 75.9 ACRES.  
 LAYFIELD-HIDDEN TRACT - PARCEL No 14 436.4 ACRES.  
 POWHATAN DISTRICT Total 512.3 ACRES  
 JAMES CITY COUNTY  
 VIRGINIA

SCALE: 1 INCH = 10 CHAINS  
 0 5 10 20 30

Surveyed June, 1960 C. C. Williams C.L.S. Va. Reg. No. 371  
 L. F. K. PARCELS 11 & 14