

TOTAL AREA = 347.67 Ac.

PARCEL 1  
 (D.B. 96, Pg. 463)

TOTAL AREA = 410.72 Ac.

410.54 Ac. = Area To Mean Low Water  
 0.18 Ac. = Mean Low Water To  $\phi$  Stream

PARCEL 2  
 (D.B. 96, Pg. 463)

"KINGSMILL"  
 WILLIAMSBURG RESTORATION, INC.

Now or Formerly  
 WILLIAM H. F.

UNITED STATES OF AMERICA  
 CAMP WALLACE

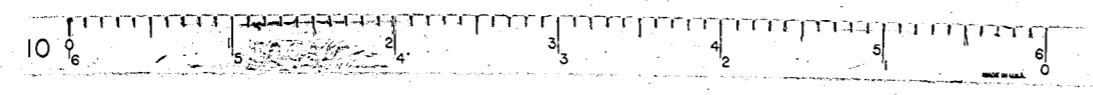

FLOOD  
 EBB

JAMES RIVER