

Recorded 1/6/70
 See
 DB 124 Page 695
 DB 145 Page 248

BERKELEY DIST. JAMES CITY COUNTY
 VIRGINIA
 PLAT SHOWING BOUNDARY SURVEY OF
 A TRACT OF LAND STANDING IN THE NAME
 OF
 RICHARD ANDERSON WARE &
 DONALD B. WARE
 MAY 21, 1968 AREA 109.25 ACRES
 SCALE 1" = 200'

EXHIBIT A

JOB

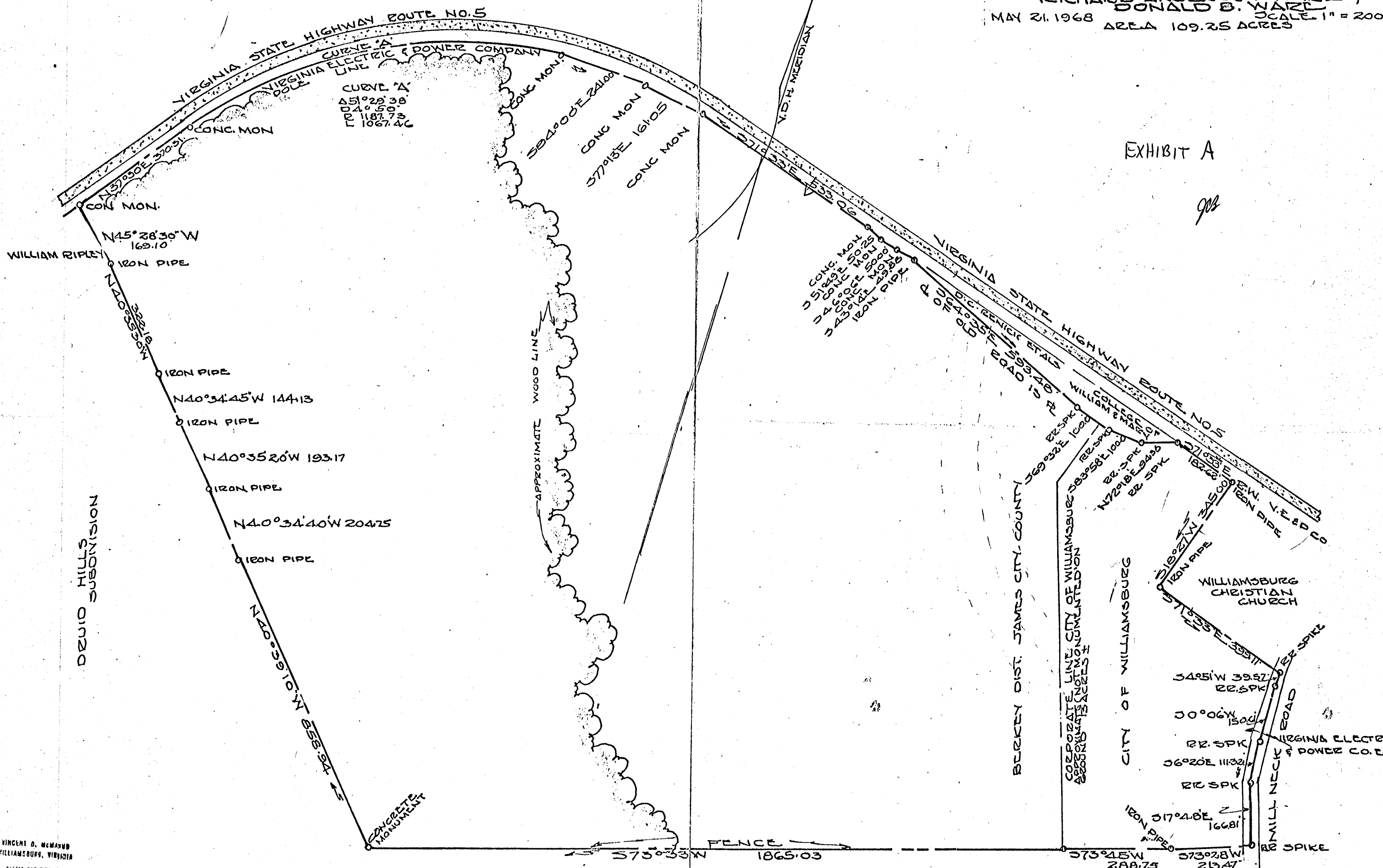

VINCENT D. McMAHON
 WILLIAMSBURG, VIRGINIA
 PLAT BY THE VIRGINIA
 LAND SURVEYOR 193
 REGISTERED ENGINEER 193
 CIVIL ENGINEER 1943
Vincent D. McMahon E.E.

MALLODY
 NOW OR FORMERLY
 NOTE - RECORD INFORMATION ON HIGHWAY 20FW IS INCOMPLETE
 POSITION AND AREAS SHOWN ARE BASED ON INTERPRETATION
 OF RECORDS AND MONUMENTS FOUND ARE SUBJECT TO ADJUSTMENT