

TWIN OAKES, Corp.

Recorded 12/1/69
See D B 109 Page 328

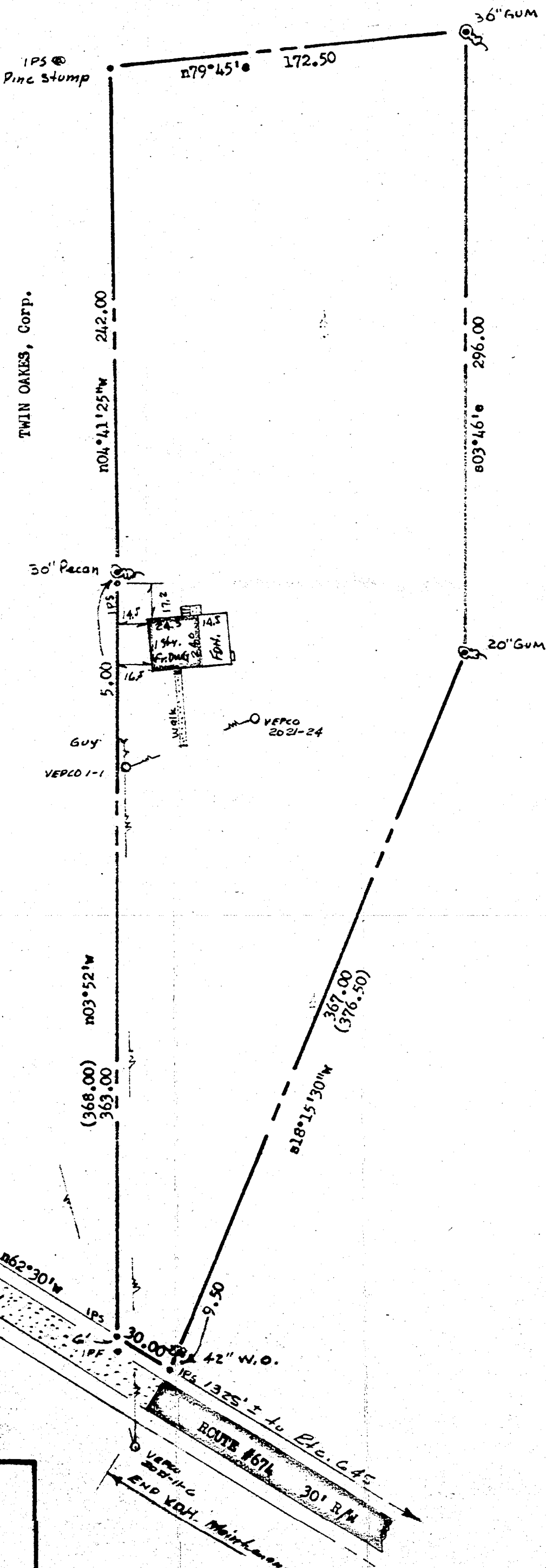
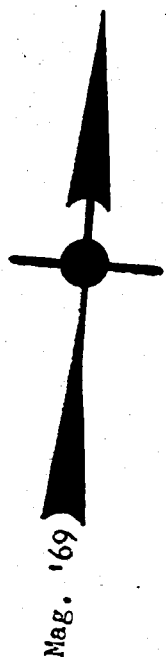

NOTE:
Iron pipes at all corners,
except as noted.
Bearings are clockwise.
Ref.: D.B. #109, p. #328.
AREA: 1.881 Acres.

This is to certify that on 11-13-69 we surveyed the property shown on this plat and that the title lines and the walls of the buildings are as shown on the plat. The buildings stand strictly within the title lines and there are no encroachments of other buildings on the property except as shown.

Stephen Stephens
STEPHEN STEPHENS
CERTIFIED LAND SURVEYOR, #828 & #130
116 WINSTON DR.
PHONE: CA 9-5482 - WILLIAMSBURG, VA.

PLAT of:
Property of:
VIRGINIA P. BOSTICK
Scale: 1" = 50' Nov. 1969
STONEHOUSE DISTRICT, JAMES CITY COUNTY, VIRGINIA