

SEE SHEET 1 OF 2
OTHER PROPERTY OF
M.W. ABBITT & C.D. WEST, JR.

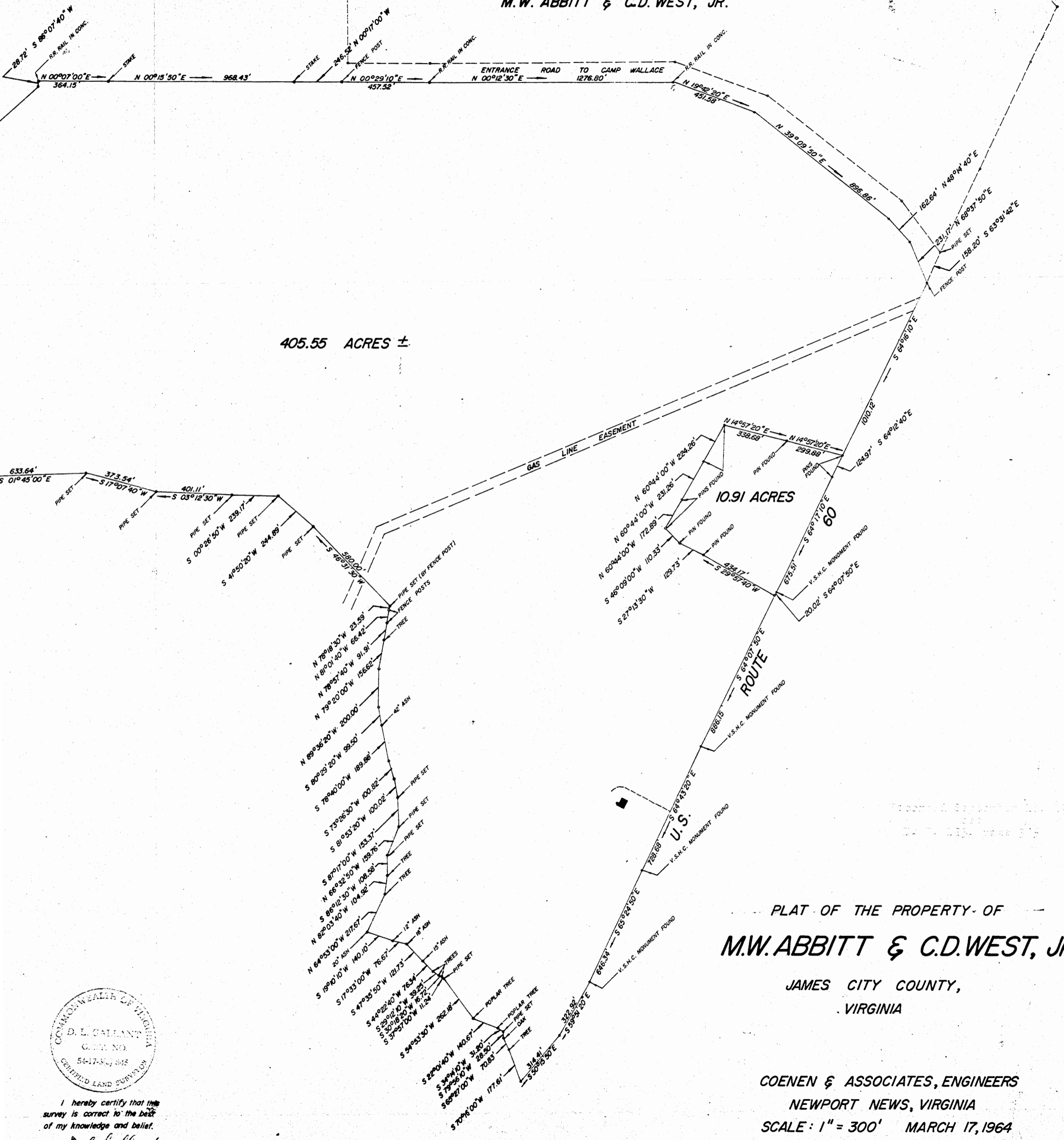

405.55 ACRES ±

PLAT OF THE PROPERTY OF
M.W. ABBITT & C.D. WEST, JR.

JAMES CITY COUNTY,
VIRGINIA

COENEN & ASSOCIATES, ENGINEERS
NEWPORT NEWS, VIRGINIA
SCALE: 1" = 300' MARCH 17, 1964
(REVISED JUNE 16, '64)



I hereby certify that this survey is correct to the best of my knowledge and belief.

D. L. Gallant

