

MAGNETIC NORTH 

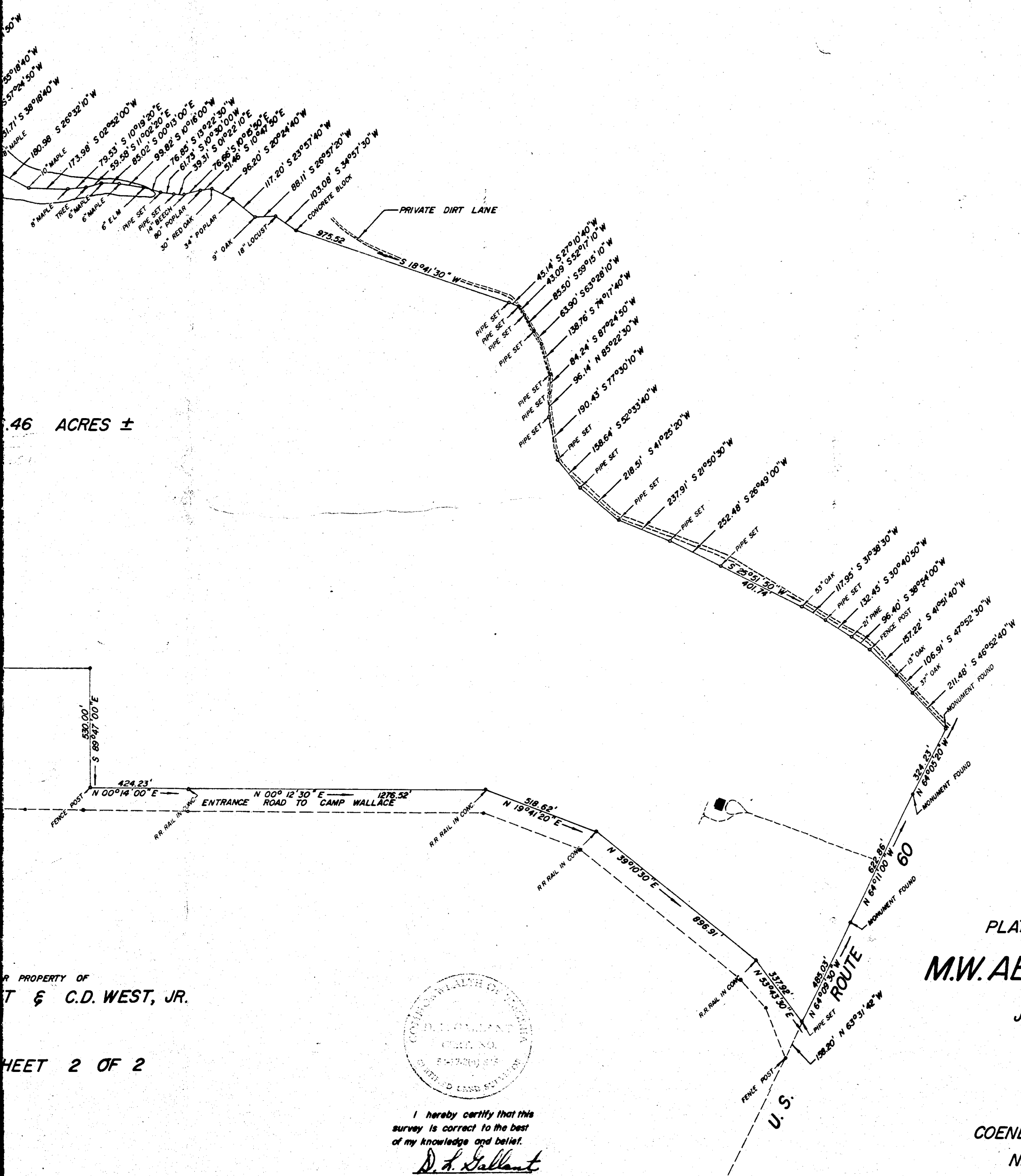

.46 ACRES ±

PROPERTY OF  
T & C.D. WEST, JR.

SHEET 2 OF 2



I hereby certify that this survey is correct to the best of my knowledge and belief.  
*D. L. Gallant*

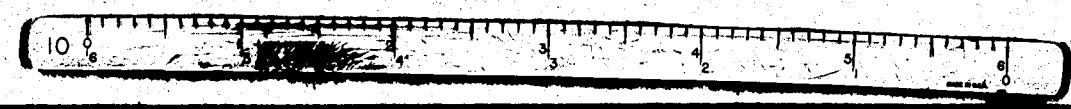

SHEET 1 OF 2

PLAT OF THE PROPERTY OF  
**M.W. ABBITT & C.D. WEST, JR.**

JAMES CITY COUNTY,  
 VIRGINIA

COENEN & ASSOCIATES, ENGINEERS  
 NEWPORT NEWS, VIRGINIA  
 SCALE: 1" = 300' MARCH 17, 1964  
 (REVISED JUNE 18, '64)