

Recorded July 7, 1969

See Deed Book 122, Page 313

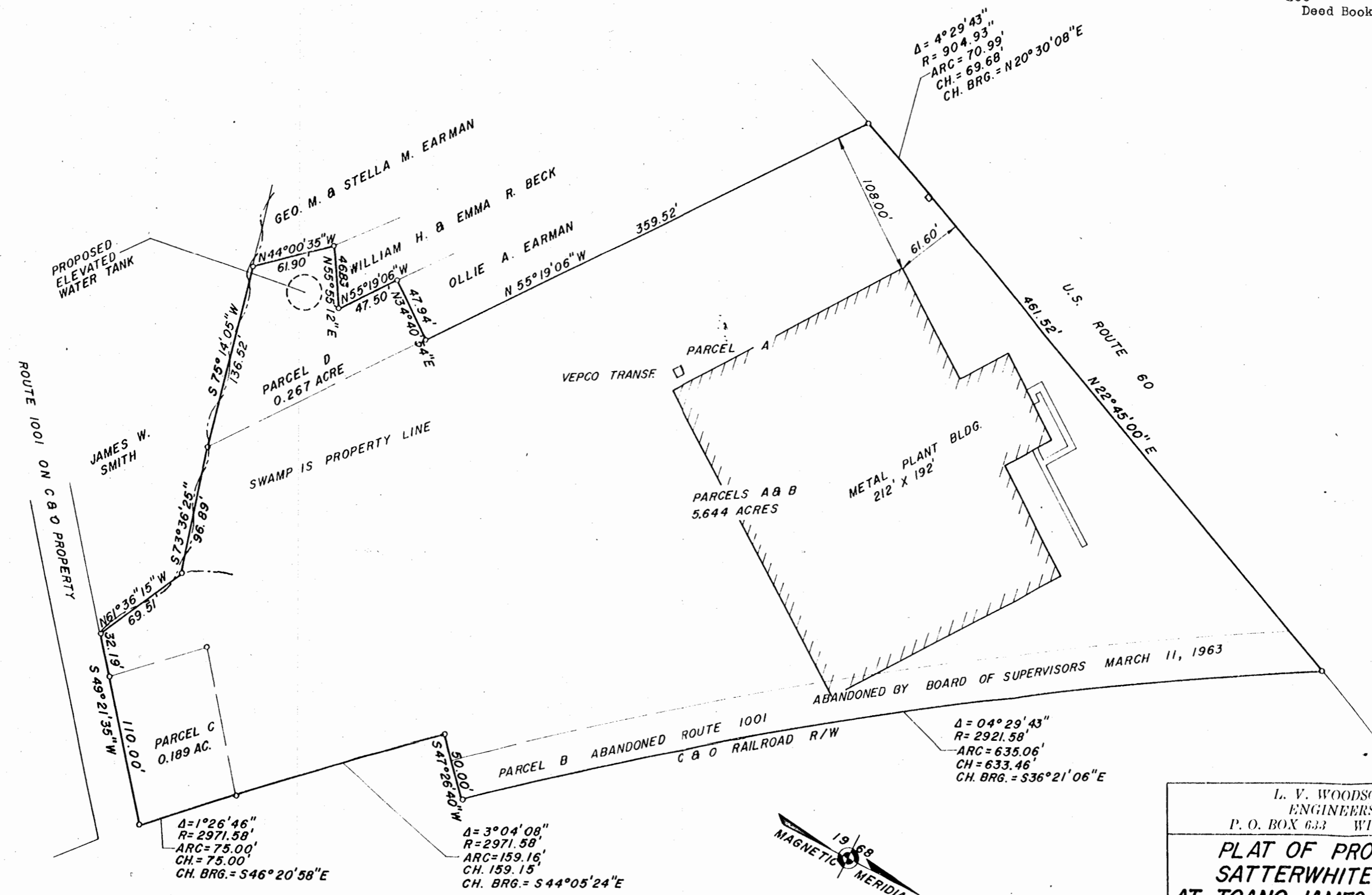

L. V. WOODSON & ASSOCIATES
ENGINEERS & SURVEYORS
P. O. BOX 633 WILLIAMSBURG, VIRGINIA

**PLAT OF PROPERTY OF
SATTERWHITE INDUSTRIES
AT TOANO, JAMES CITY COUNTY, VA.**

SCALE: 1" = 60'
DATE: MAY 19, 1969

DWG. 141-4
REV. MAY 23, 1969

