

Recorded May 13, 1969  
 See  
 D B 121 Page 417

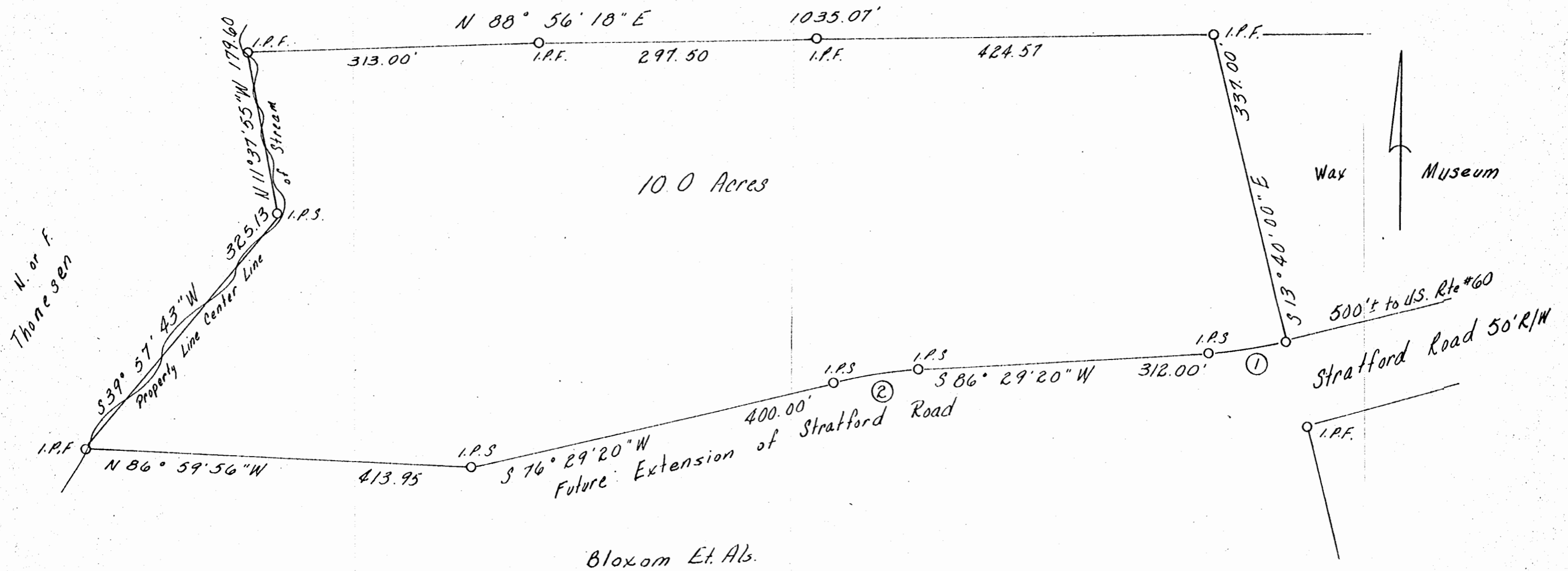

Curve No.	1	2
Radius	477.92	527.92
Delta	$10^{\circ} 00' 00''$	$10^{\circ} 00' 00''$
Arc	83.41	92.14
Tangent	41.81	46.19
Chord	83.31	92.02
Ch. Bearing	$S 81^{\circ} 29' 20'' W$	$S 81^{\circ} 29' 20'' W$

THIS IS TO CERTIFY THAT ON March 28, 1969 I SURVEYED THE PROPERTY SHOWN ON THIS PLAT AND THAT THE TITLE LINES AND THE WALLS OF THE BUILDINGS ARE AS SHOWN ON THE PLAT. THE BUILDINGS STAND STRICTLY WITHIN THE TITLE LINES AND THERE ARE NO ENCROACHMENTS OF OTHER BUILDINGS ON THE PROPERTY EXCEPT AS SHOWN.

*R. E. Paine*  
 E. E. PAINE, CIVIL ENGINEER



Plat of a Portion of the Property of  
 I. B. Bloxom, Jr. Et. Al.  
 Berkeley Magisterial District  
 James City County, Virginia

**E. E. PAINE**  
 Consulting Engineer  
 Newport News, Virginia

Scale: 1" = 100' Date: March 28, 1969 Job No: 386