

Recorded
April 30, 1969
See
D B 44 Page 140

WALSINGHAM ACADEMY
R.L.

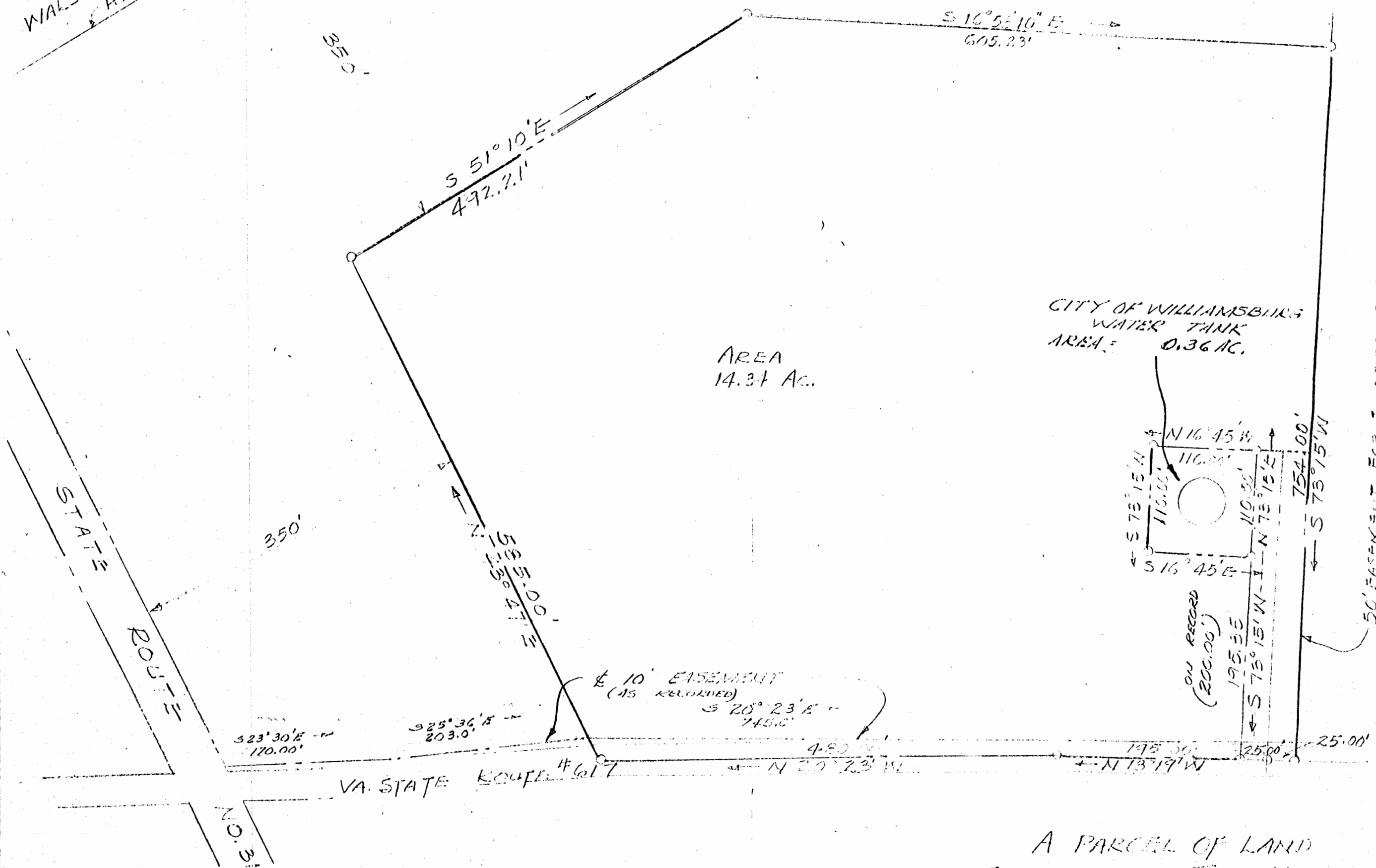

AREA
14.34 AC.

CITY OF WILLIAMSBURG
WATER TANK
AREA: 0.36 AC.

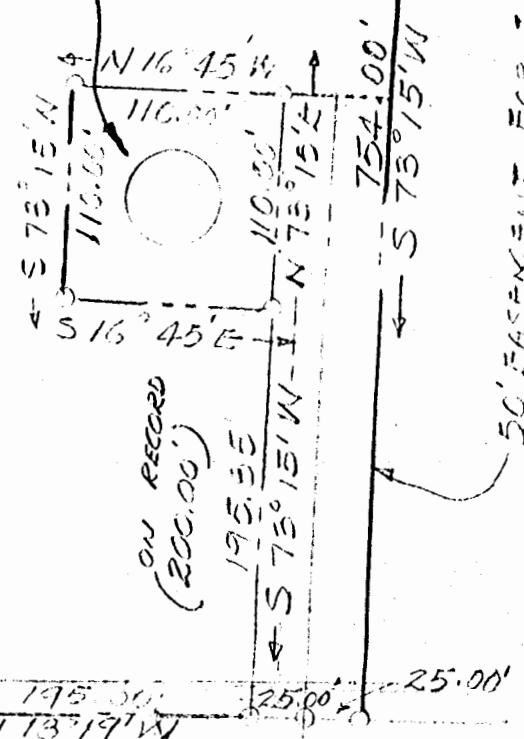

ENGINEERING ASSOCIATES
ENGINEER - SURVEYOR
WILLIAMSBURG, VA.
W. H. C. Keenan, C.E.

A PARCEL OF LAND
STANDING IN THE NAME OF
CARRIE COLLE GEDDY
CITY OF WILLIAMSBURG, VIRGINIA
SCALE 1" = 100' FEB. 10, 1963.