

Recorded 4/2/69
See
D B 120 Page 696

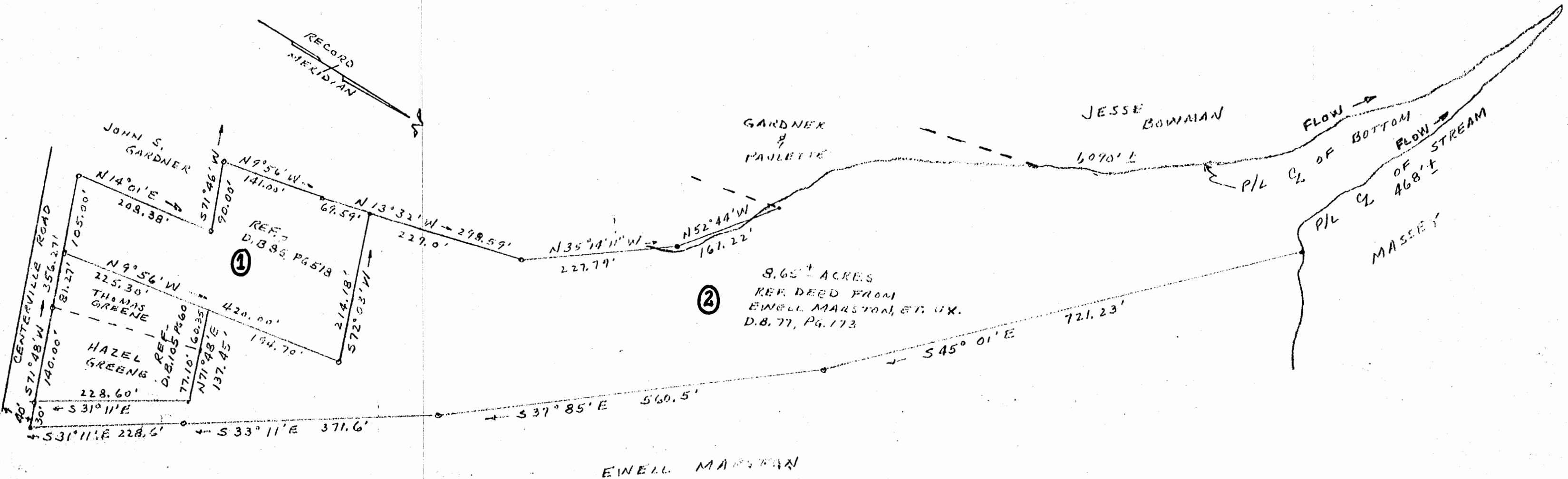

COMPOSITE PLAT OF LAND BELONGING TO
LLOYD J. & HAZEL L. GREENE, H & W
POWHATAN DISTRICT, JAMES CITY COUNTY, VA.
SCALE 1" = 100'

MARCH, 1969
Wetherill D. Thomas
WETHERILL D. THOMAS, C.L.S. 577