

$\Delta 28^{\circ} 25'$
 $R 100.99'$
 $T 47.05'$
 $L 93.73'$

AREA
5.73 AC.

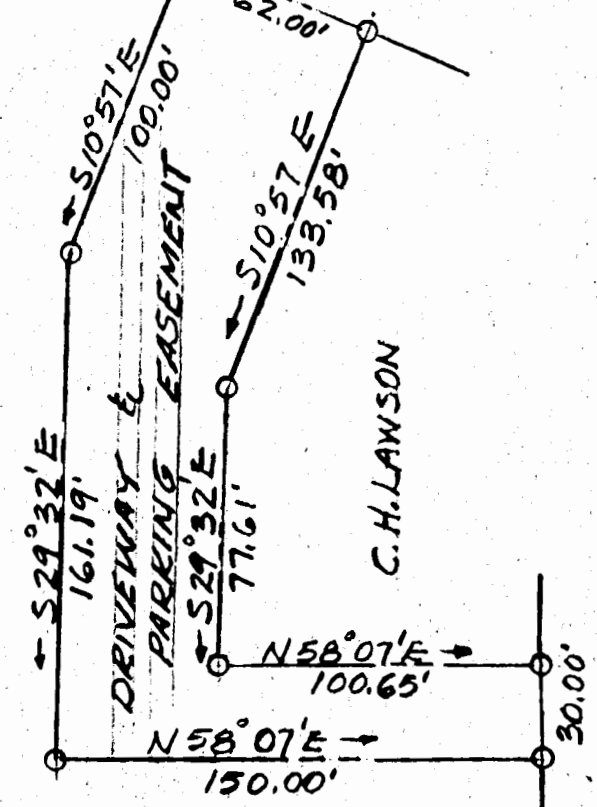

A PARCEL OF LAND
 STANDING IN THE NAME OF
 LAWSON CENTER INC.
 CITY OF WILLIAMSBURG, VIRGINIA
 SCALE 1"=60' 12-9-1968

ENGINEERING ASSOCIATES
 ENGINEER-SURVEYOR
 WILLIAMSBURG, VA.
 Walter C. Kerlin, C.E.