

COUNTY
 Recorded February 26, 1969
 See
 D. B. 120, page 374

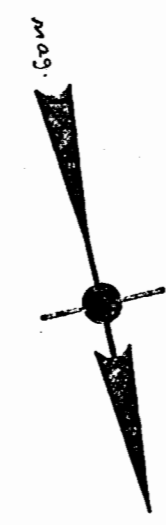

Stephen Stephens
 STEPHEN STEPHENS
 CERTIFIED LAND SURVEYOR #828 & #130
 115 WILMINGTON DR.
 PHOENIX, CA 95422 WILLIAMSBURG, VA.

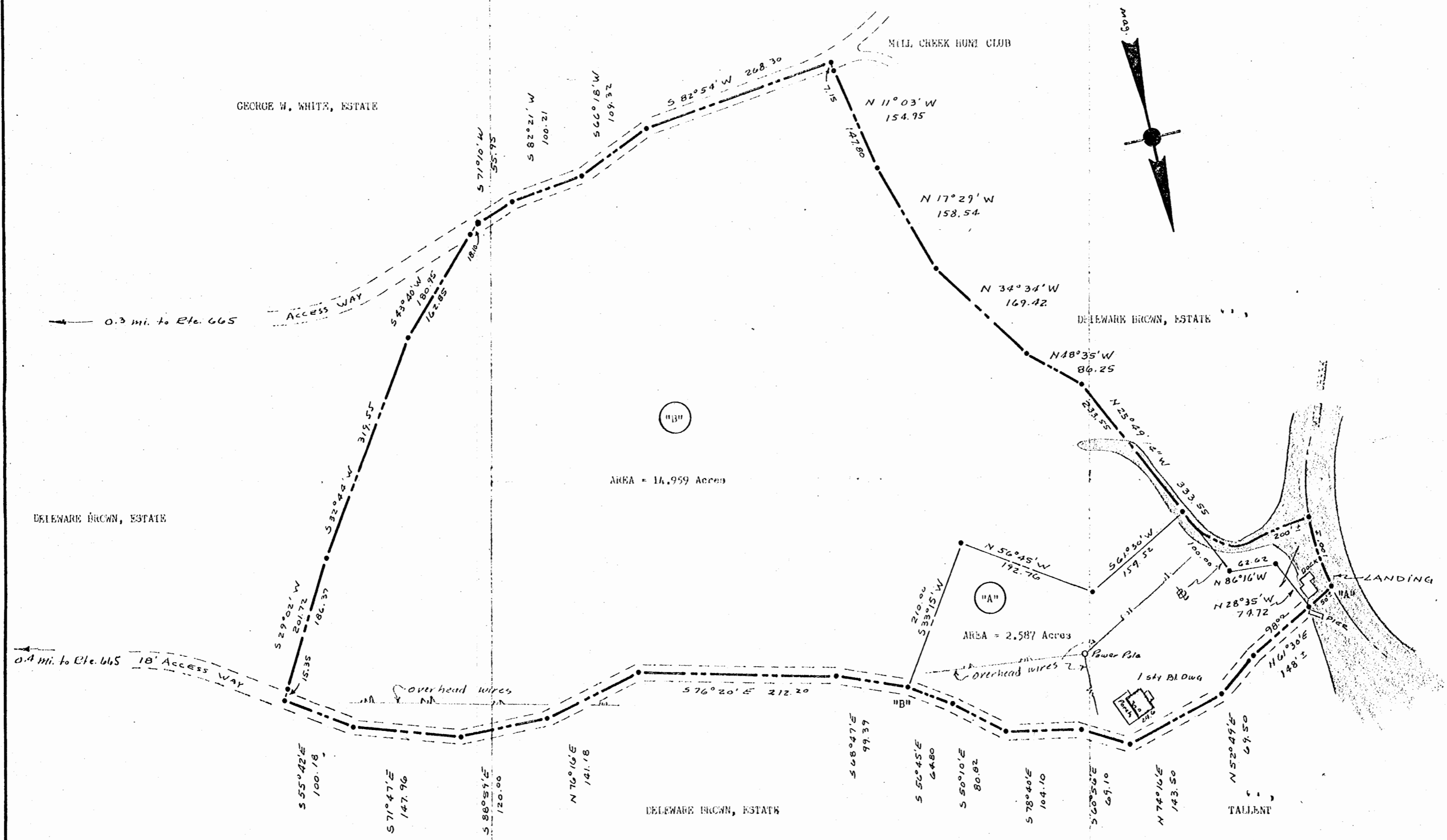
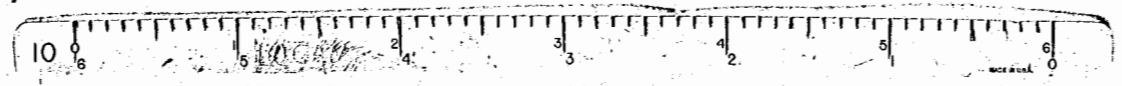

NOTE: Iron pipes at all corners.
 Bearings are clockwise.
 "A" Ref.: D.B. #99, p. #132
 Property lines are as shown by:
 Mr. Joseph E. Maddox.

PLAT of:
 PARCEL "A" & "B",
 DELEWARE BROWN, ESTATE
 To be conveyed to:
 JOSEPH E. & HAZEL S. MADDOX
 Scale: 1" = 100' Nov., 1965
 POWHATAN DISTRICT, JAMES CITY COUNTY, VIRGINIA