

Recorded
January 8, 1969
See
D B 119 Page 508

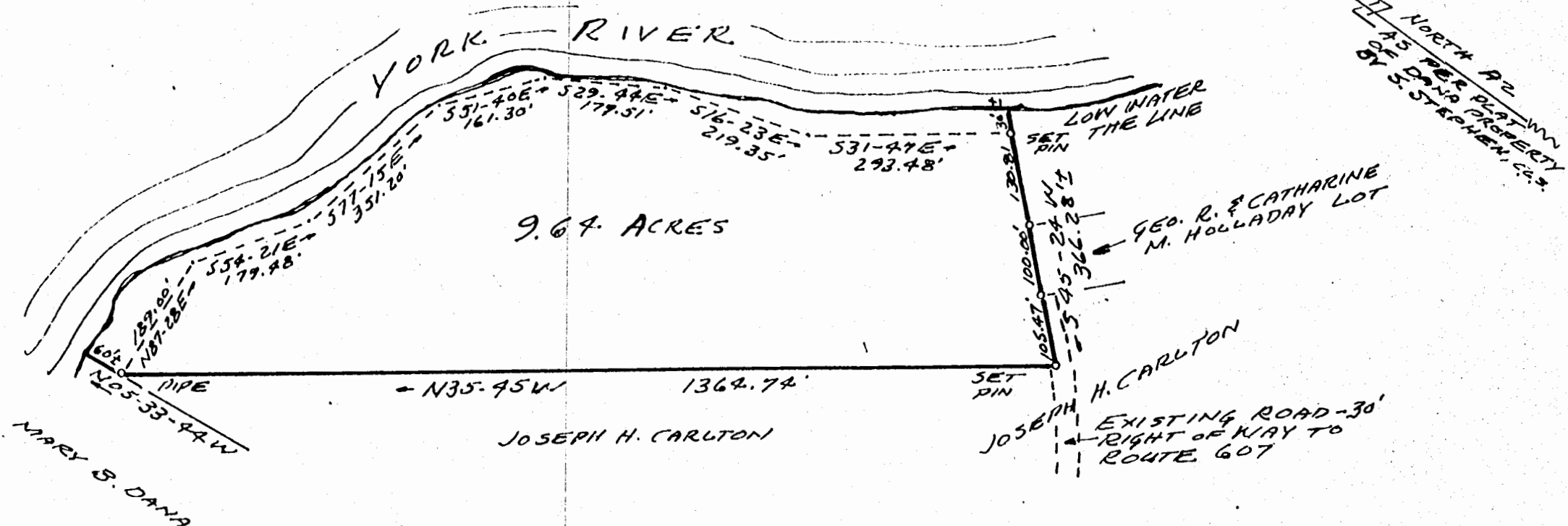

ROBERT E. MITCHELL, JR.
 PLAT OF SURVEY
 9.64 ACRES
 BEING A PORTION OF THE JOSEPH H. CARLTON PROPERTY
 NEAR CROAKER
 STONEHOUSE DIST., JAMES CITY CO., VA.
 SCALE: 1" = 200' 23 NOV. 1968

R. B. CARTWRIGHT
 Certified Land Surveyor
 West Point, Virginia

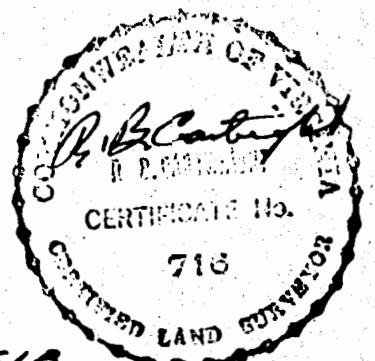

119-3JC18