

PLAT OF THE PROPERTY OF  
**FRANK & NANCY CLAIBORNE**

BERKELEY DISTRICT  
JAMES CITY COUNTY, VA.  
SCALE 1"=30' 12-13-66

Recorded Nov. 1, 1968  
see  
D. B. 118, page 618

E. E. PAINE,  
CONSULTING ENGINEER  
NEWPORT NEWS, VIRGINIA

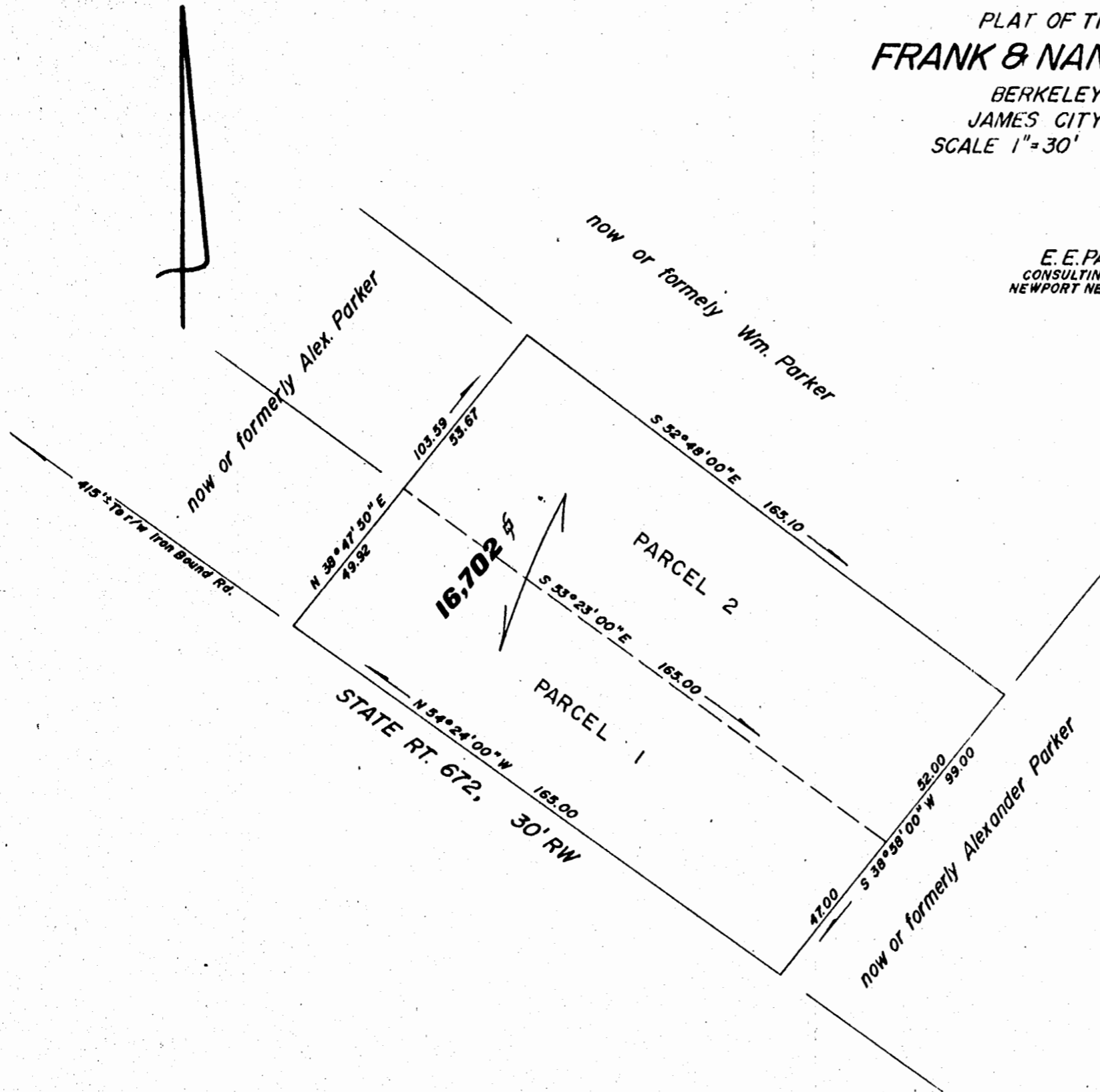

**NOTE:**  
CORRECTIONS ON THIS PLAT OF BEARINGS & DISTANCES TO DEED DESCRIPTIONS IN DEED BOOK 106 PAGE 339-340 HAVE BEEN MADE BY THE UNDERSIGNED CERTIFIED LAND SURVEYOR TO AGREE WITH PLAT ON RECORD, PLAT BOOK 9 PAGE 36

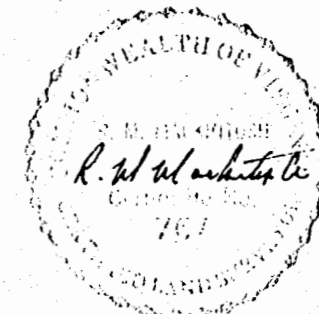

*[Handwritten initials]*