

PLAT OF
KINGSPOINT CORPORATION
 PARCEL OF LAND FOR PORTION OF
 SECTION 5
 JAMESTOWN MAGISTERIAL DISTRICT
 JAMES CITY COUNTY, VIRGINIA
 SCALE: 1" = 100' DATE: 5/10/68

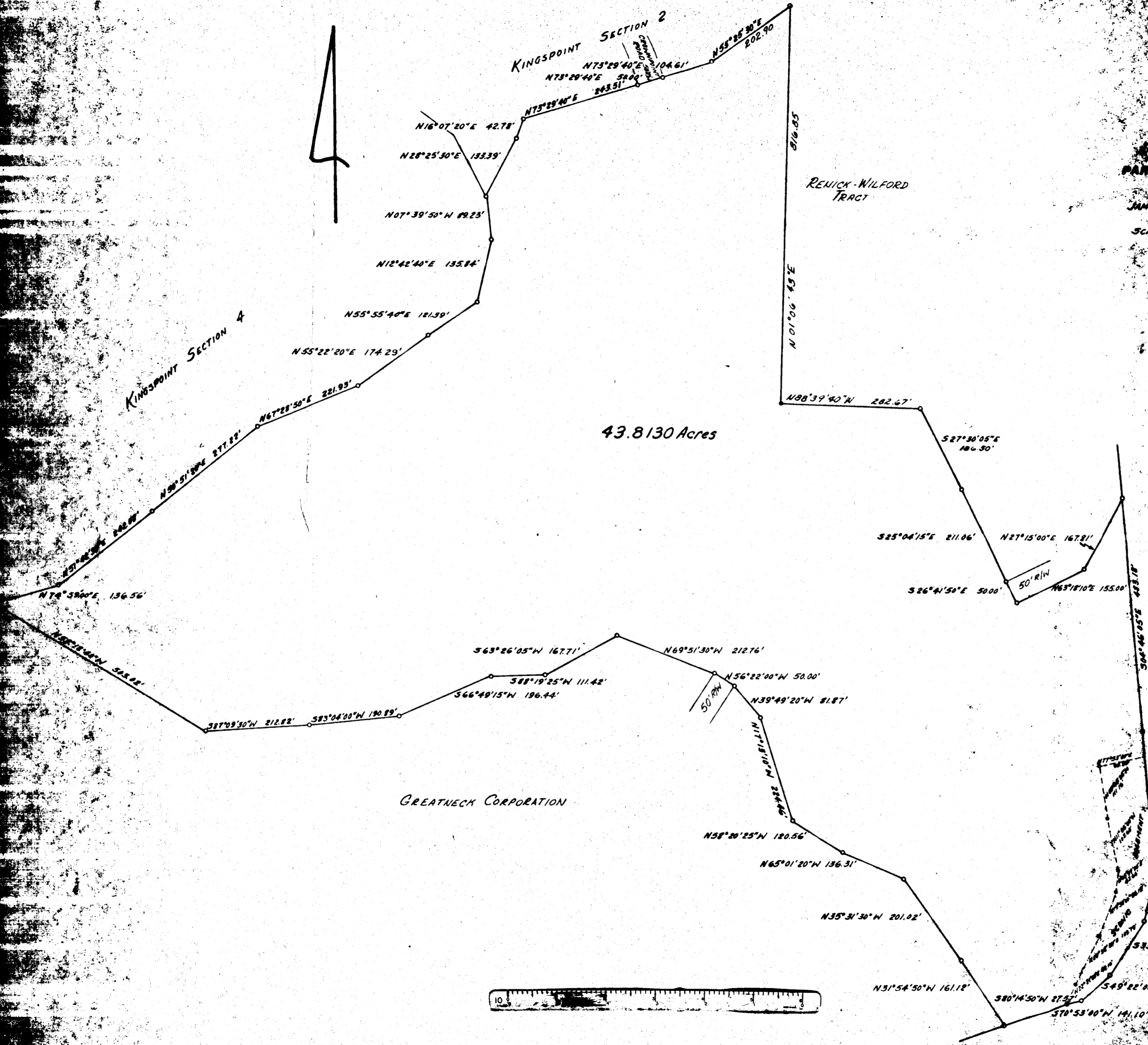

43.8130 Acres

E. E. PAINE
 CONSULTING ENGINEER
 NEWPORT NEWS, VIRGINIA