

Recorded August 14, 1968

see

D. B. 117, page 401

PLAT of the PROPERTY of
H. E. & Lois H. Morecock
Jamestown District
James City County, Virginia

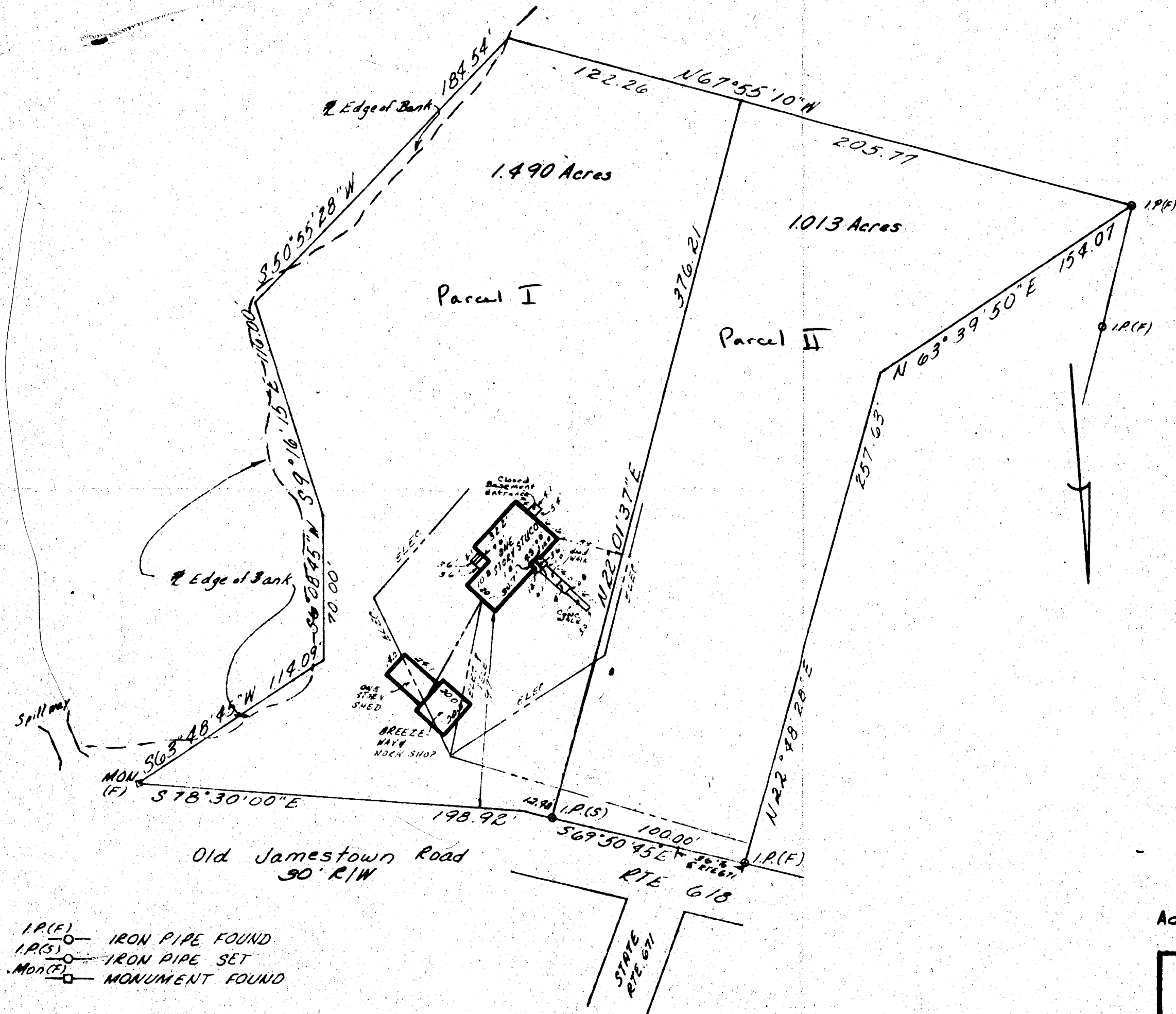

THIS IS TO CERTIFY THAT ON July 16, 1968
SURVEYED THE PROPERTY SHOWN ON THIS PLAT AND THAT THE TITLE
LINES AND THE WALLS OF THE BUILDINGS ARE AS SHOWN ON THE PLAT.
THE BUILDINGS STAND STRICTLY WITHIN THE TITLE LINES AND THERE
ARE NO ENCROACHMENTS OF OTHER BUILDINGS ON THE PROPERTY
EXCEPT AS SHOWN.

R. M. [Signature]
Surveyor

Address: Old Jamestown Road
Route #1, Williamsburg, Virginia

E. E. PAINE #514
Consulting Engineer
Newport News, Virginia

Scale: 1" = 50' Date: July 16, 1968 Job No. _____