

Recorded 5/23/68  
See  
D B 116 Page 358

LOCATION MAP

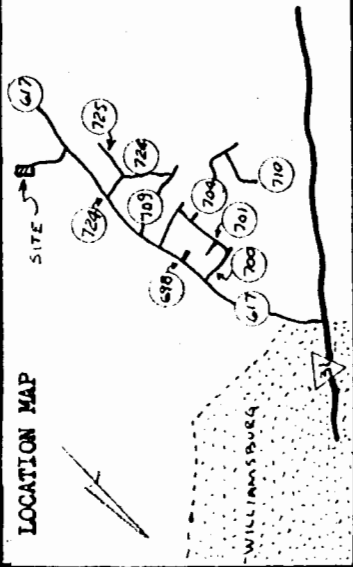

ARCHIE WALTZELP, Est.

12' Dirt Private Road

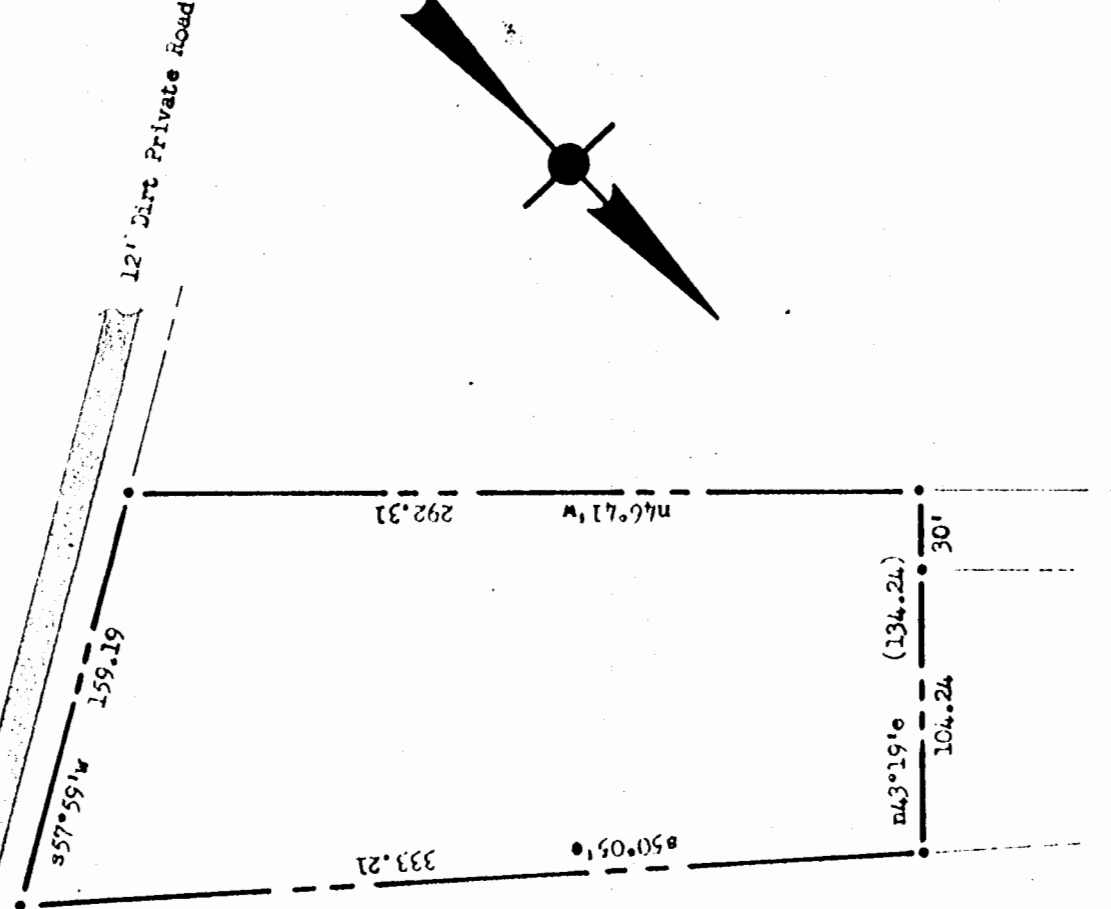

GEORGE R. & ALICE W. DOUGLAS

ELSIE BUCKNER

ELSIE BUCKNER

H. L. COVINGTON

PRIVATE ROAD

30' R/W

Variable R/W

25.83

ROUTE #617

30' R/W

0.2 ml. to Rte. #121 Dogwood Dr.

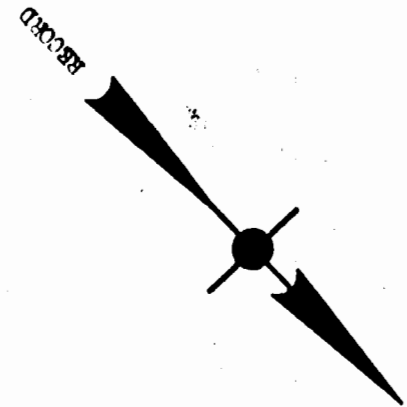

NOTE: Iron pipes at all corners.  
Bearings are clockwise.  
Ref.:

AREA: 1.029 Acres.

PLAT of:

That part of Property of:

ELSIE BUCKNER

To be conveyed to:

ROBERT F. C. DOUGLAS, Jr.

May 1968

Scale: 1" = 60'

JAMESTOWN DISTRICT, JAMES CITY COUNTY, VIRGINIA

JOB #691a

