

MRS ROSALIE M. GURLEY

Recorded 4/29/68
D B 116 See Page 64

COLONIAL WILLIAMSBURG INC.

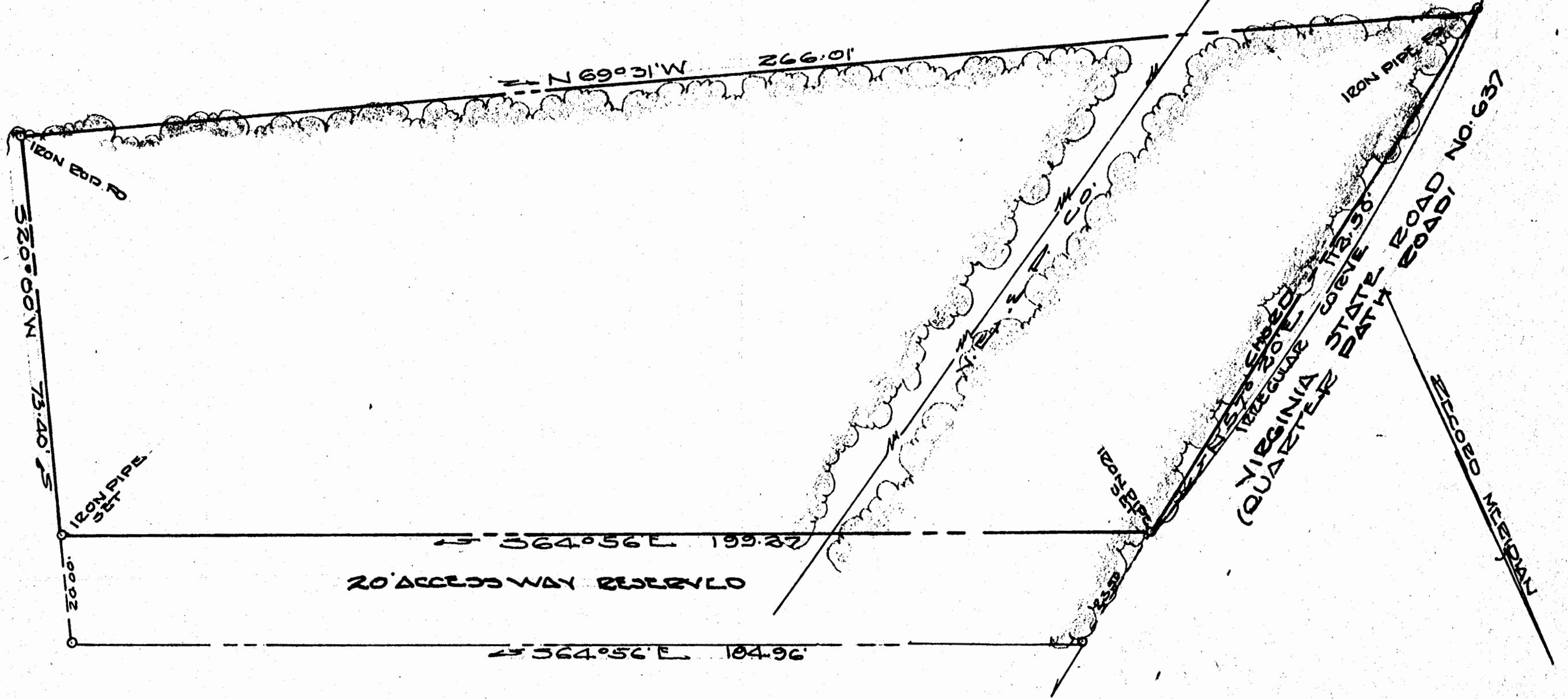

This ^{PLAT} subdivision is approved by the undersigned in accordance with existing subdivision regulations and may be committed to record.

Signed: *Garland Chaddy*
Date: 4/29/68

COLONIAL WILLIAMSBURG INC.

HARCELT O. MCKAMUS
WILLIAMSBURG, VIRGINIA

REGISTERED VIRGINIA
LAND SURVEYOR 197
HIGHWAY ENGINEER 197
CIVIL ENGINEER 1969

JAMESTOWN DIST. JAMES CITY COUNTY VIRGINIA
PLAT SHOWING BOUNDARY SURVEY OF A
PARCEL OF LAND FOR CONVEYANCE BY
BILLY S. SCRUGGS TO -
COLONIAL WILLIAMSBURG INC.
APRIL 18 1968

482419.360

SCALE 1" = 20'

ME ANDERSON