

JOHN JIMMERSON & Others

Recorded April 26, 1968

See  
D B 116 Page 58

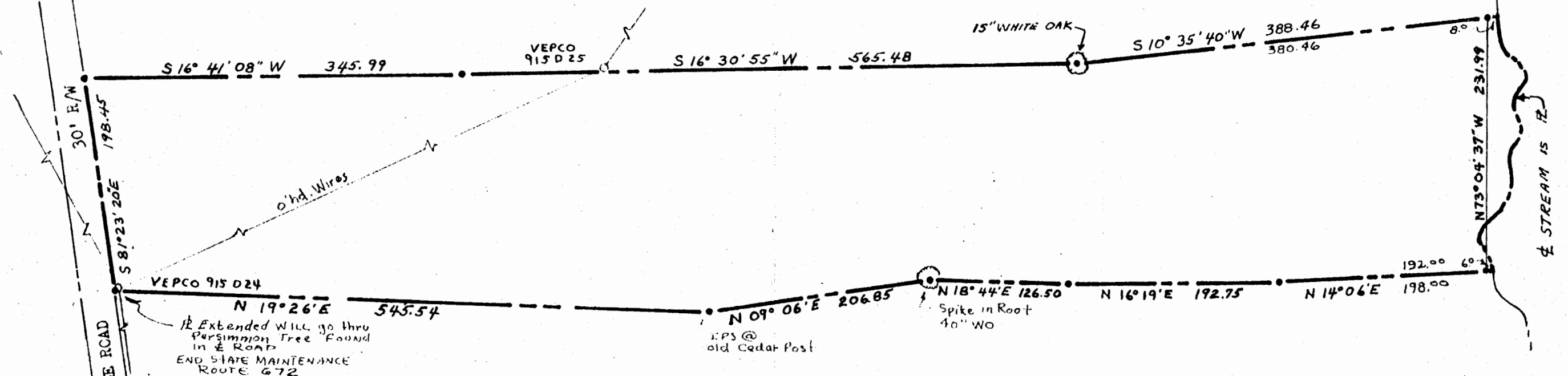

WILLIAM & MARY COLLEGE

LOT #2A, VICTOR PALMER Estate, Subdivision

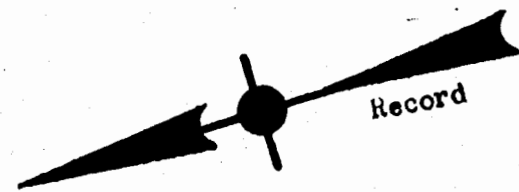

Stephen Stephens  
**STEPHEN STEPHENS**  
 CERTIFIED LAND SURVEYOR, #828 & #130  
 116 WINSTON DR.  
 PHONE: CA 9-5482 WILLIAMSBURG, VA.

NOTE: Iron pipes at all corners,  
 except as noted.  
 Bearings are clockwise.  
 Ref.: D.B. # 9, p. #405,  
 D.B. #66, p. #441.  
 AREA: 6.26 ± Acres.  
 Property lines are occupational.

PLAT of PART of:  
 M I L L N E C K  
 Property of:  
 JOHN BLIZZARD  
 To be conveyed to:  
 A. B. SMITH, Jr.  
 Scale: 1" = 100' Dec. 1967  
 BERKELEY DISTRICT, JAMES CITY COUNTY, VIRGINIA

12 Extended will go thru  
 Persimmon Tree found  
 in E Road  
 END STATE MAINTENANCE  
 ROUTE 672

ROUTE #672  
 MAGAZINE ROAD &/or CARRIAGE ROAD  
 G 78' to DEBRA DR.