

Recorded April 17, 1968  
see  
D. B. 115, page 661

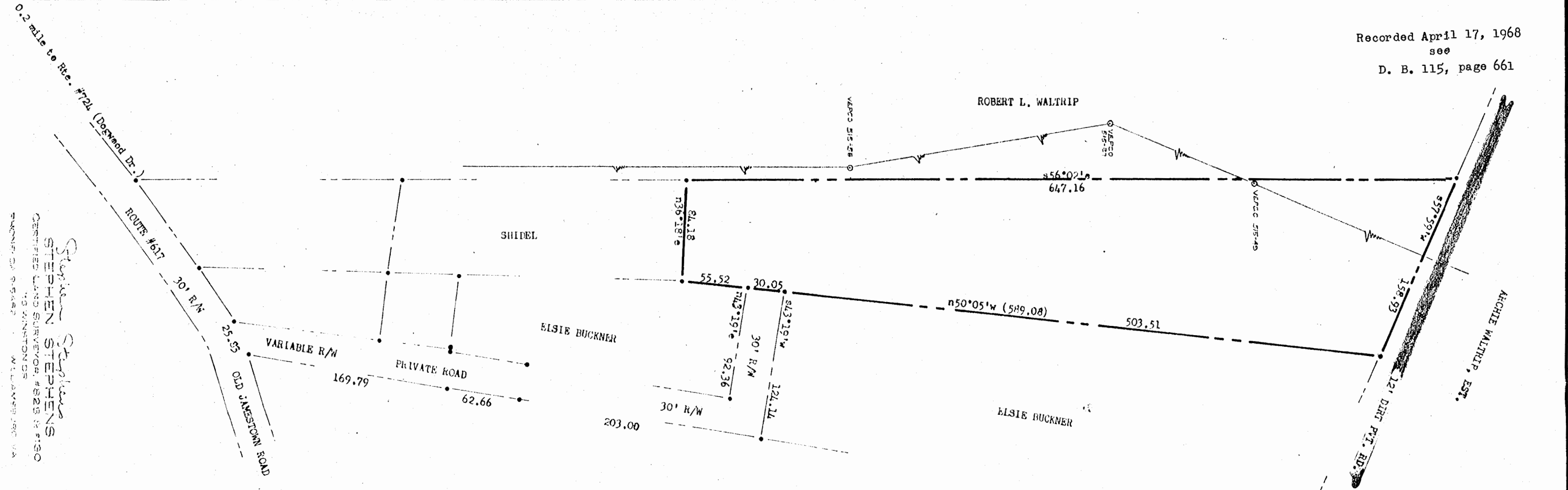

*Stephen Stephens*  
**STEPHEN STEPHENS**  
 CERTIFIED LAND SURVEYOR, #8225 & #1130  
 115 WINSTON ST.  
 RICHMOND, VA 23262  
 WILLAMSBURG, VA

PLAT of  
 that part of property of  
**ELSIE BUCKNER**  
 to be conveyed to  
**GEORGE B. DOUGLAS & ALICE W. DOUGLAS**  
 April 1968  
 JAMESTOWN DISTRICT, JAMES CITY COUNTY, VIRGINIA

AREA: = 1.583 ACRES

NOTE: Iron Pipes at all corners.  
Bearings are clockwise.  
Ref.:

