

**CURVE DATA**

NO	R	Δ	TAN	ARC	CH	BEARING
A	370.00	28°11'00"	92.88	182.00	180.17	N 71°52'30"E
B	370.00	22°13'26"	72.67	143.52	142.62	S 82°55'17"E
C	25.00	95°14'33"	27.40	41.56	36.94	S 60°34'09"E
D	291.28	20°30'45"	52.70	104.28	103.72	S 02°41'30"W

This plat supersedes a portion of the original plat recorded in P.B. 25 pg. 24 dated Nov. 29, 1967, said portions being lots ① & ② and the entrance connecting Country Club Drive with the proposed new alignment of S.R. 612. Lot ③A has been added and complies with all requirements of the original plat.

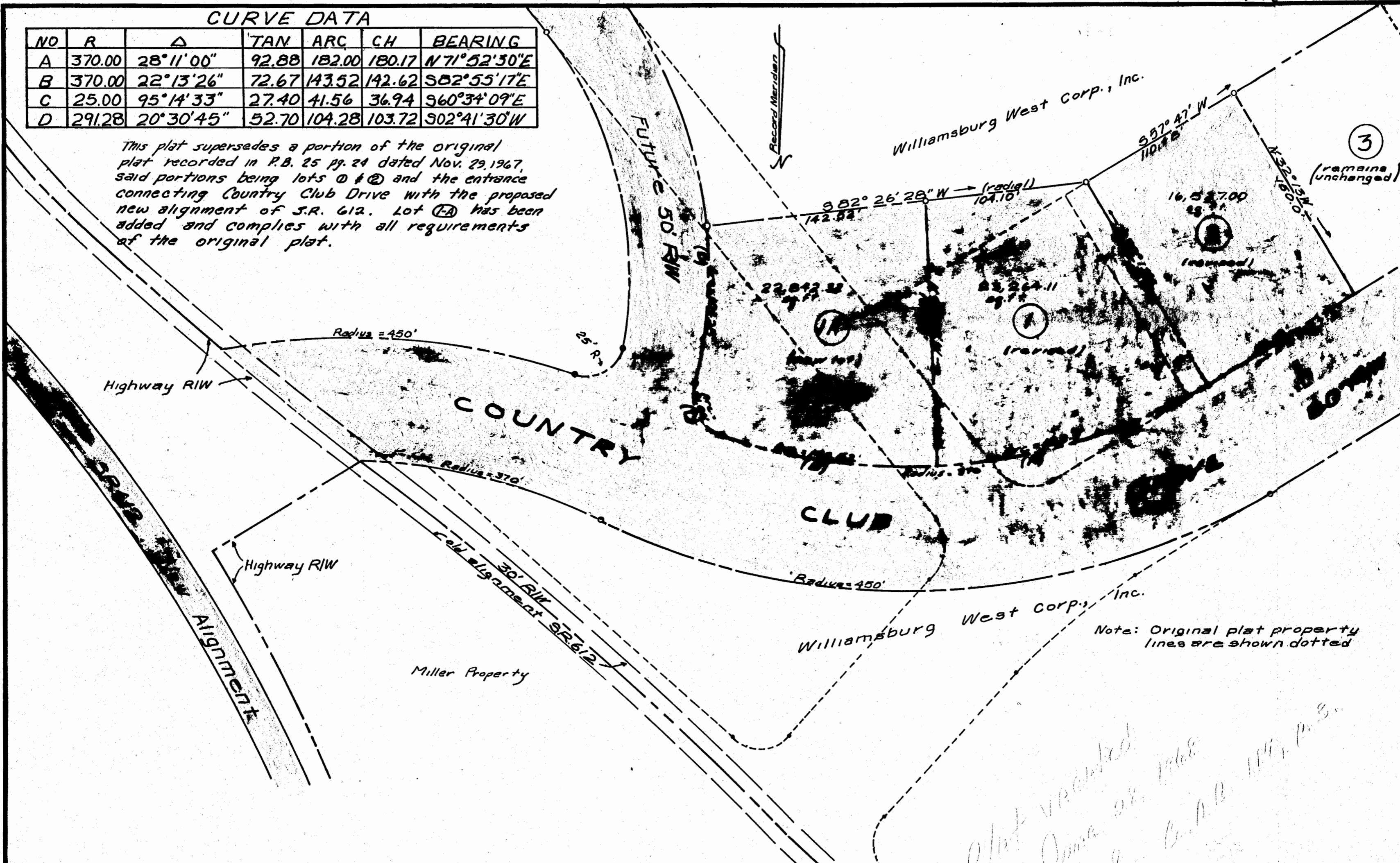

STATE OF VIRGINIA, COUNTY OF JAMES CITY  
 I, Edna J. Caldwell, A NOTARY PUBLIC, DO CERTIFY  
 THAT THE PERSONS WHOSE NAMES ARE SIGNED TO THE FOREGO-  
 ING WRITING HAVE ACKNOWLEDGED THE SAME BEFORE ME IN THE  
 County AND STATE AFORESAID.  
 GIVEN UNDER MY HAND THIS 1 DAY OF March, 1968  
 MY COMMISSION EXPIRES 12-29-69  
Edna J. Caldwell

**Certificate of Approval:**  
 THIS SUBDIVISION KNOWN AS "WILLIAMSBURG WEST" IS APPROVED BY THE UNDERSIGNED IN ACCORDANCE WITH EXISTING SUBDIVISION REGULATIONS AND MAY BE COMMITTED TO RECORD.  
 DATE 3-1-68 W.C. Jeffrey HIGHWAY ENGINEER  
 DATE 3-1-68 Th. J. Dandy HEALTH OFFICER  
 DATE 3-1-68 Landlord's Order OF GOVERNING BODY

STATE OF VIRGINIA  
 COUNTY OF JAMES CITY  
 IN THE CLERKS OFFICE OF THE CIRCUIT COURT FOR THE COUNTY OF JAMES CITY THE 1 DAY OF March, 1968  
 THE MAP SHOWN HEREON WAS PRESENTED AND ADMITTED TO THE RECORD AS THE LAW DIRECTS,  
 TESTE: \_\_\_\_\_, CLERK  
 PLAT BOOK 25 PAGE 50

THIS SUBDIVISION IS WITH THE FREE CONSENT AND IN ACCORDANCE WITH THE WISHES AND DESIRES OF THE UNDERSIGNED OWNERS AND PROPRIETORS.  
 TITLE TO THE LAND SHOWN HEREON IS VESTED IN THE WILLIAMSBURG WEST CORPORATION, INC. BY DEED DATED MAY 1, 1965 FROM DAVID S. & MAZZIE PARRISH, ET. AL., RECORDED IN DEED BOOK 100, PAGE 378 IN THE CIRCUIT COURT OF JAMES CITY COUNTY, VIRGINIA.  
 BY Donald E. Funk, Secretary

COMMONWEALTH OF VIRGINIA  
 PAUL C. SMALL  
 CERTIFICATE NO. 04267  
Paul C. Small  
 3/1/68  
 CERTIFIED PROFESSIONAL ENGINEER

COMMONWEALTH OF VIRGINIA  
 R. P. MOORE  
 CERTIFICATE No. 887  
R. P. Moore  
 CERTIFIED LAND SURVEYOR

**Engineer and Surveyor's Certificate:**  
 I HEREBY CERTIFY THAT TO THE BEST OF MY KNOWLEDGE AND BELIEF, ALL OF THE REQUIREMENTS OF THE BOARD OF SUPERVISORS AND ORDINANCES OF THE COUNTY OF JAMES CITY, VIRGINIA, REGARDING THE PLATTING OF SUBDIVISIONS WITHIN THE COUNTY, HAVE BEEN COMPLIED WITH.  
 GIVEN UNDER OUR HANDS THIS 1 DAY OF March, 1968.

Plat of Correction No. 1  
**WILLIAMSBURG WEST**  
 SECTION "ONE" PART "I"  
 BERKELEY MAGISTERIAL DISTRICT  
 JAMES CITY COUNTY, VIRGINIA  
 WILLIAMSBURG WEST CORPORATION, INC.  
 OWNER - DEVELOPER

SCALE: 1" = 50'      DATE: MARCH 1, 1968  
**MARTIN, CLIFFORD & ASSOCIATES**  
 Engineers & Consultants  
 P.O. Box 216      Stafford, Virginia  
 P.O. Box 344      Williamsburg, Virginia

*Plat vacated  
 James 28, 1968  
 for Court B 11/11/68*