

Recorded February 7, 1968.

See
DB 115 Page 28

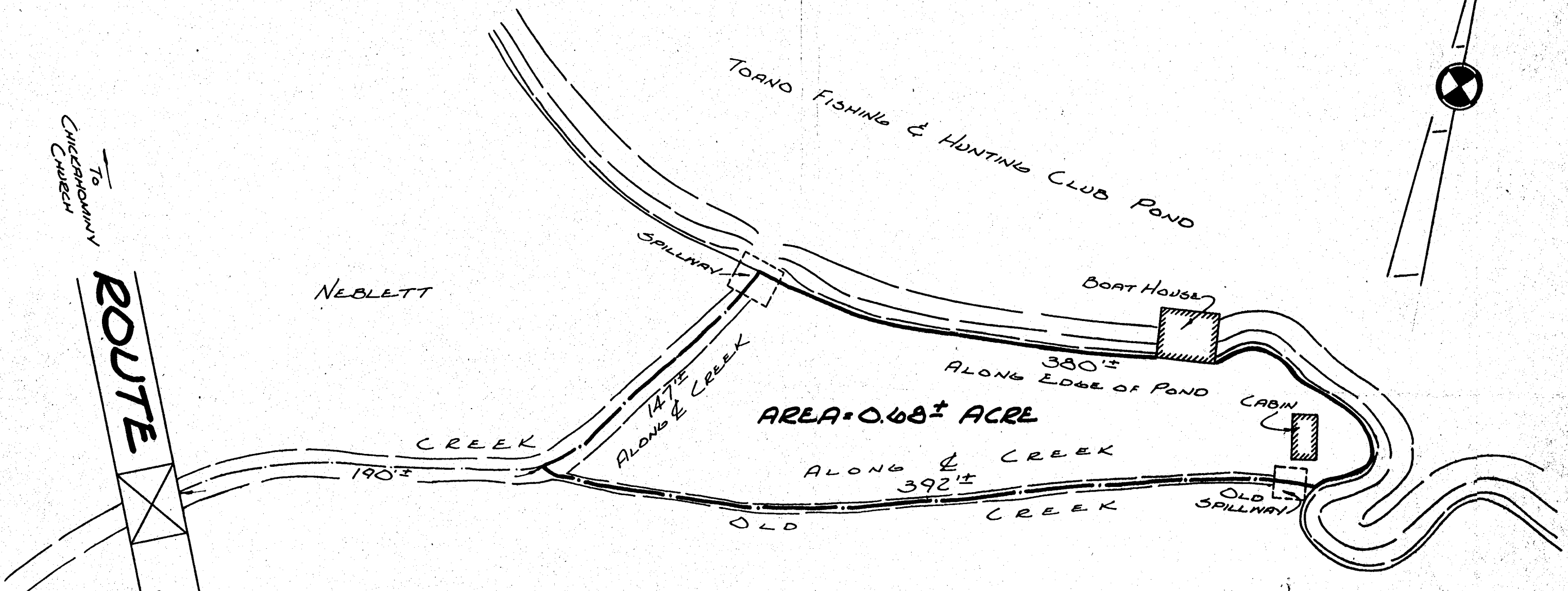
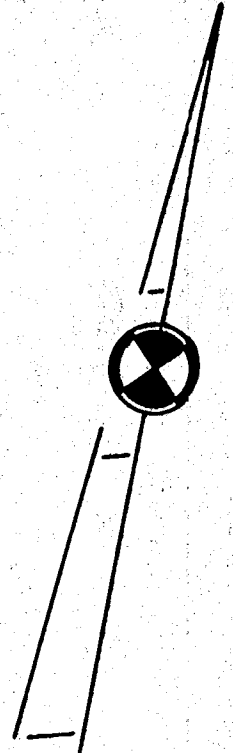

To
CHICKRAHOMINY
CHURCH

ROUTE

NO 632

To Pt. No 611

NEBLETT

TOANO FISHING & HUNTING CLUB POND

BOAT HOUSE

380'±
ALONG EDGE OF POND

CABIN

AREA = 0.68 ± ACRE

147'±
ALONG CREEK

CREEK

190'±

OLD

CREEK

OLD
SPILLWAY

NOTE - PLAT CONSTRUCTED

Plat of Property Situated
East of Route No 632
and North of Route No 611.
James City Co., Va.
Dec. 26, 1967 Scale 1" = 50'
CHAS. H. FLEET & ASSOC.
CERTIFIED SURVEYORS