

EDWARD L. OLSON

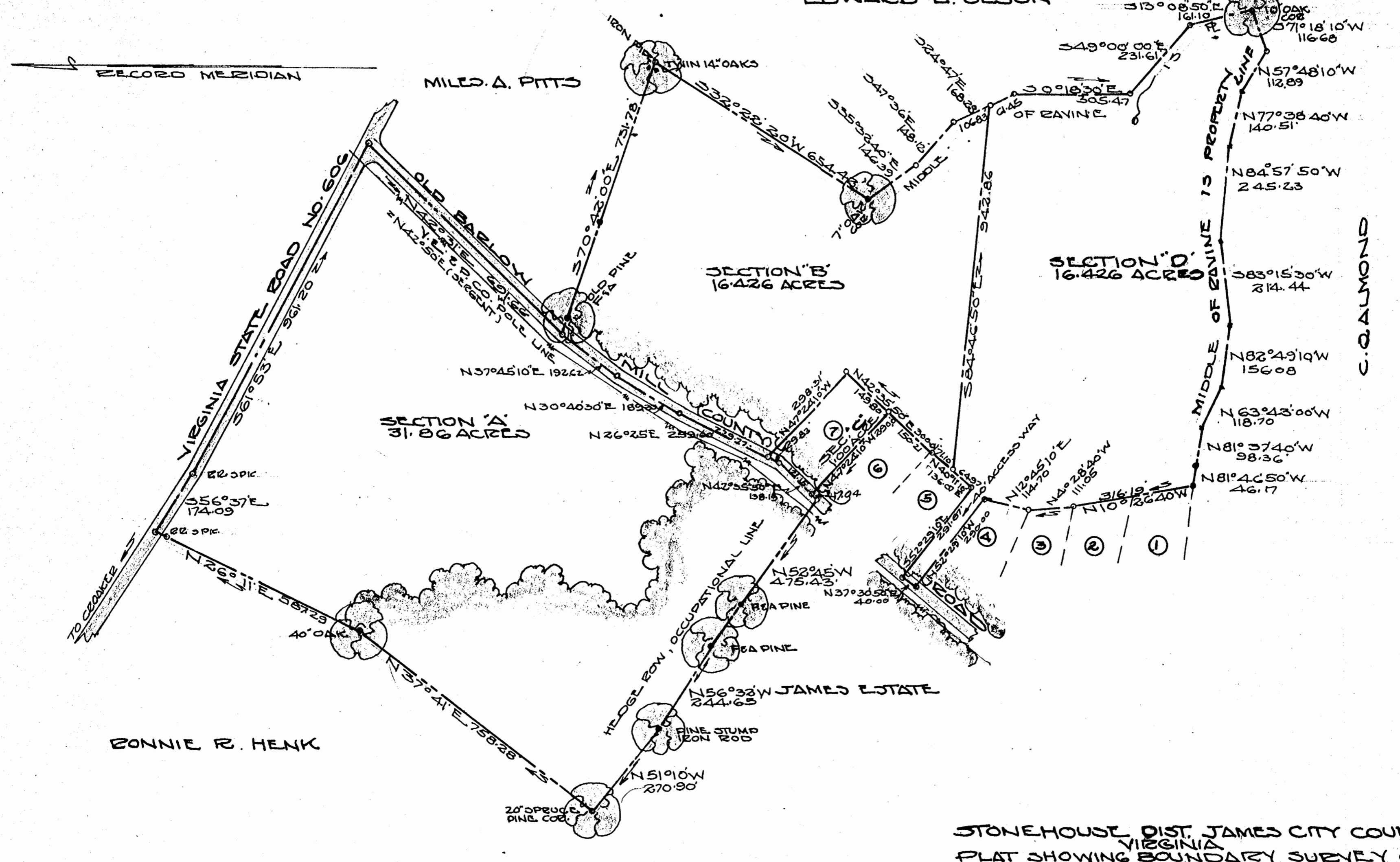

BONNIE R. HENK

ANTHONY JAMES HALL
 (FORMERLY)

STONEHOUSE DIST. JAMES CITY COUNTY
 VIRGINIA
 PLAT SHOWING BOUNDARY SURVEY OF
 FOUR PARCELS OF PROPERTY SHOWN
 AS SECTIONS A, B, C, & D
 SECTION A NOW OWNED BY-
 AUDRE CAROL SHARPE ATKINS
 SECTION B AND C TO BE ACQUIRED BY
 AUDRE CAROL SHARPE ATKINS
 PLAT BASED ON BE-RUN AN BE-MARKING OF OF
 SURVEYS BY FOREST T. SEARGENT AND
 M.E. FLOYD
 DECEMBER 13 1967
 SCALE 1" = 200'
 IRON PIPE MARKERS SHOWN @ STOPS = 766

EDWARD L. OLSON
 SURVEYOR
 IRON PIPE MARKERS SHOWN @ STOPS = 766

C. CALMOND