

CITY

Recorded January 23, 1968
D. B. 42, page 360

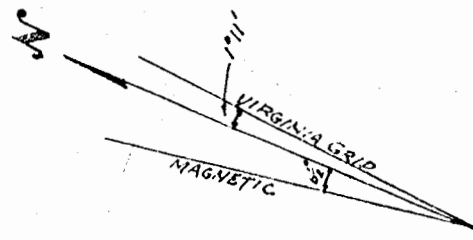

Note: All bearings are Virginia grid.

Dimensions of other plat, of west side tracks

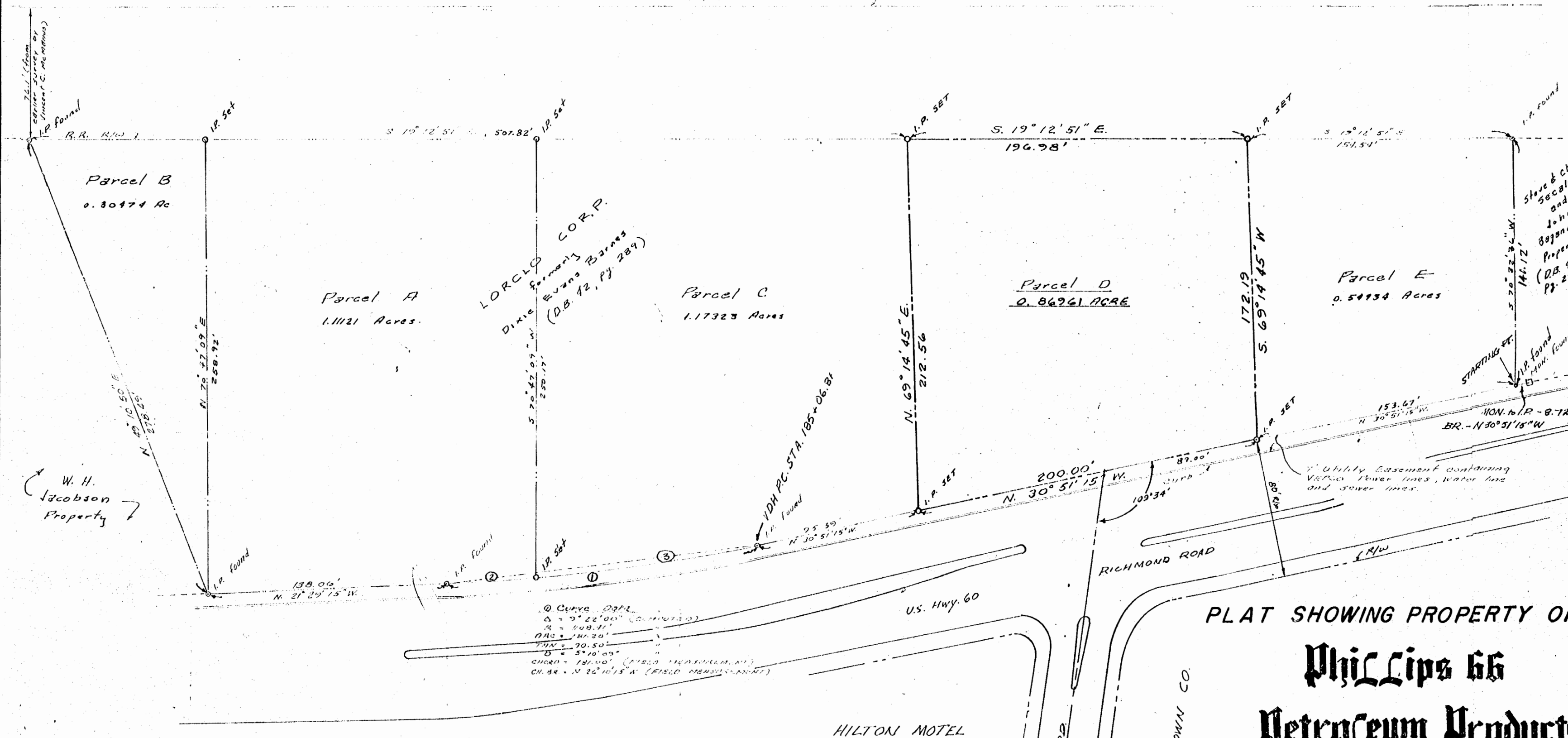

Curve Data

Δ	9° 22' 00"	(COMPUTED)
R	108.71'	
ARC	181.20'	
TAN	70.50'	
B	5° 10' 00"	
CHORD	181.60'	(FIELD MEASUREMENT)
CH. BR.	N 22° 10' 15" W	(FIELD MEASUREMENT)

PLAT SHOWING PROPERTY OF
Phillips 66
Petroleum Products

CITY OF WILLIAMSBURG VIRGINIA
DATE, SEPT. 18, 1967 SCALE 1" = 50'

I, RICHARD E. CONWAY, JR., HEREBY CERTIFY THAT ON SEPTEMBER 18, 1967, I MADE A SURVEY OF THE PROPERTY SHOWN HEREON AND THAT THIS PLAT IS MADE IN ACCORDANCE WITH THE FIELD NOTES OF SAID SURVEY.

RICHARD E. CONWAY, JR.

Richard E. Conway, Jr.
CERTIFIED LAND SURVEYOR NO. 749

MARTIN, CLIFFORD & ASSOCIATES
ENGINEERS & CONSULTANTS
P.O. BOX 216 STAFFORD, VA. 22554
P.O. BOX 344 WILLIAMSBURG, VA. 23185

Note: This plat was revised on January 18, 1968 to conform to requirements of Lawyers Title Insurance Corporation.
Paul C. Small, P.E.

This plat was prepared for conveyance from LORCLO Corporation to Phillips 66 Petroleum Products