

For Ordinance  
Vacating a portion  
of Idlewood Subdivision  
See D.B. 58 page 514-516

NEWPORT FORMERLY - ROLLO STREET  
A V E N U E

G R I F F I N A V E N U E  
FORMERLY - TEXAS AVENUE

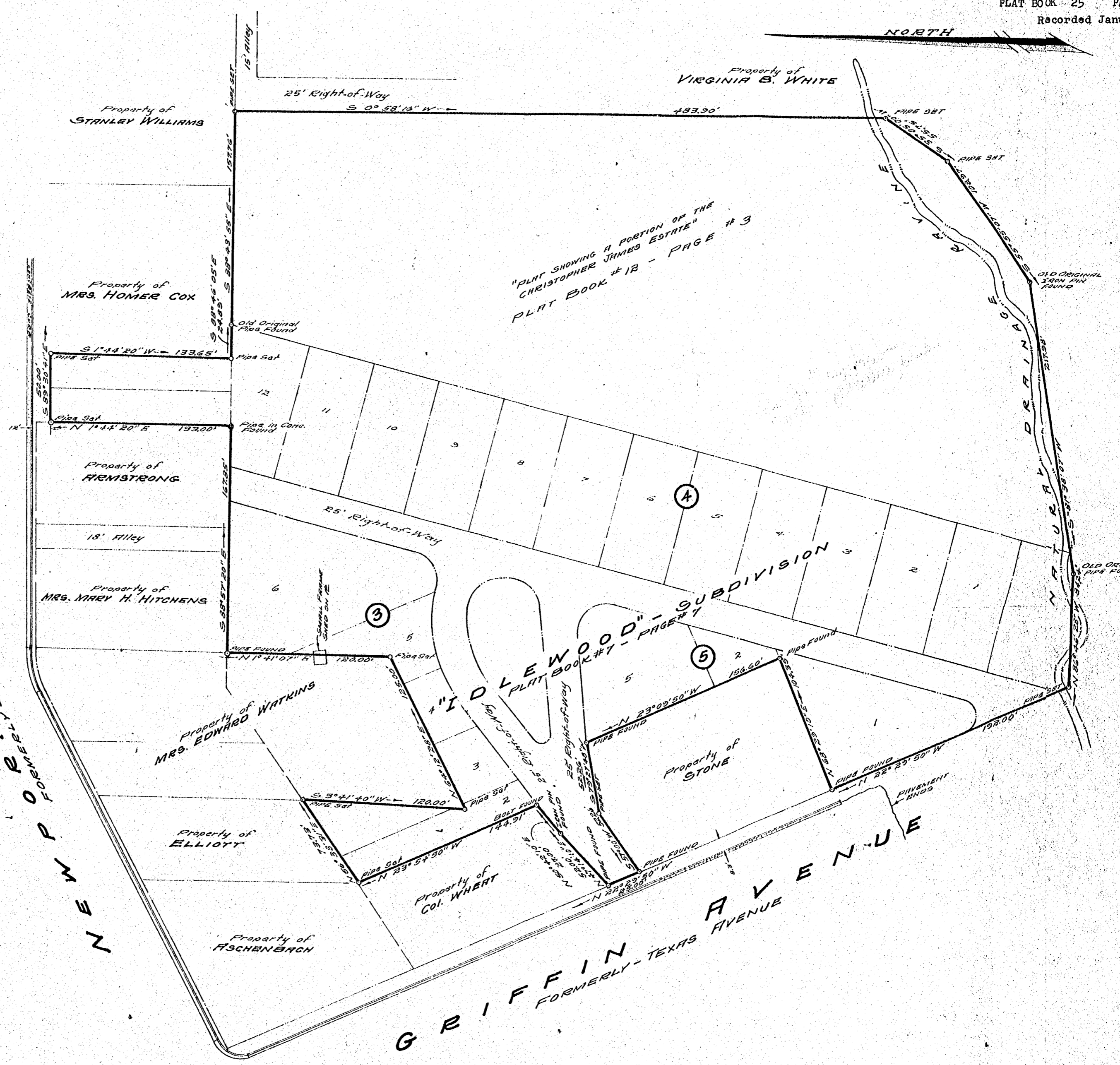

"PLAT SHOWING A PORTION OF THE  
CHRISTOPHER JAMES ESTATE"  
PLAT BOOK # 12 - PAGE # 3

"IDLEWOOD" - SUBDIVISION  
PLAT BOOK # 7 - PAGE # 7

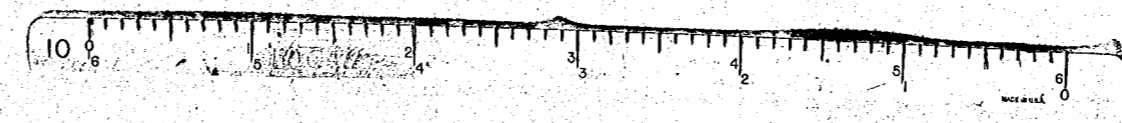

PROPERTY BELONGING TO  
HEIRS OF GEORGE ROLLO, SR.  
SITUATED IN THE CITY OF  
WILLIAMSBURG, VIRGINIA  
CONTAINING 6.472 ACRES  
Scale: 1"=50' Date: Jan. 19, 1968  
Carl L. Reynolds  
REYNOLDS & MILLER  
Certified Land Surveyors  
NEWPORT NEWS, VA.