

PLAT BOOK 25 PAGE 22  
Recorded 11/27/67  
D B 114 Page 193

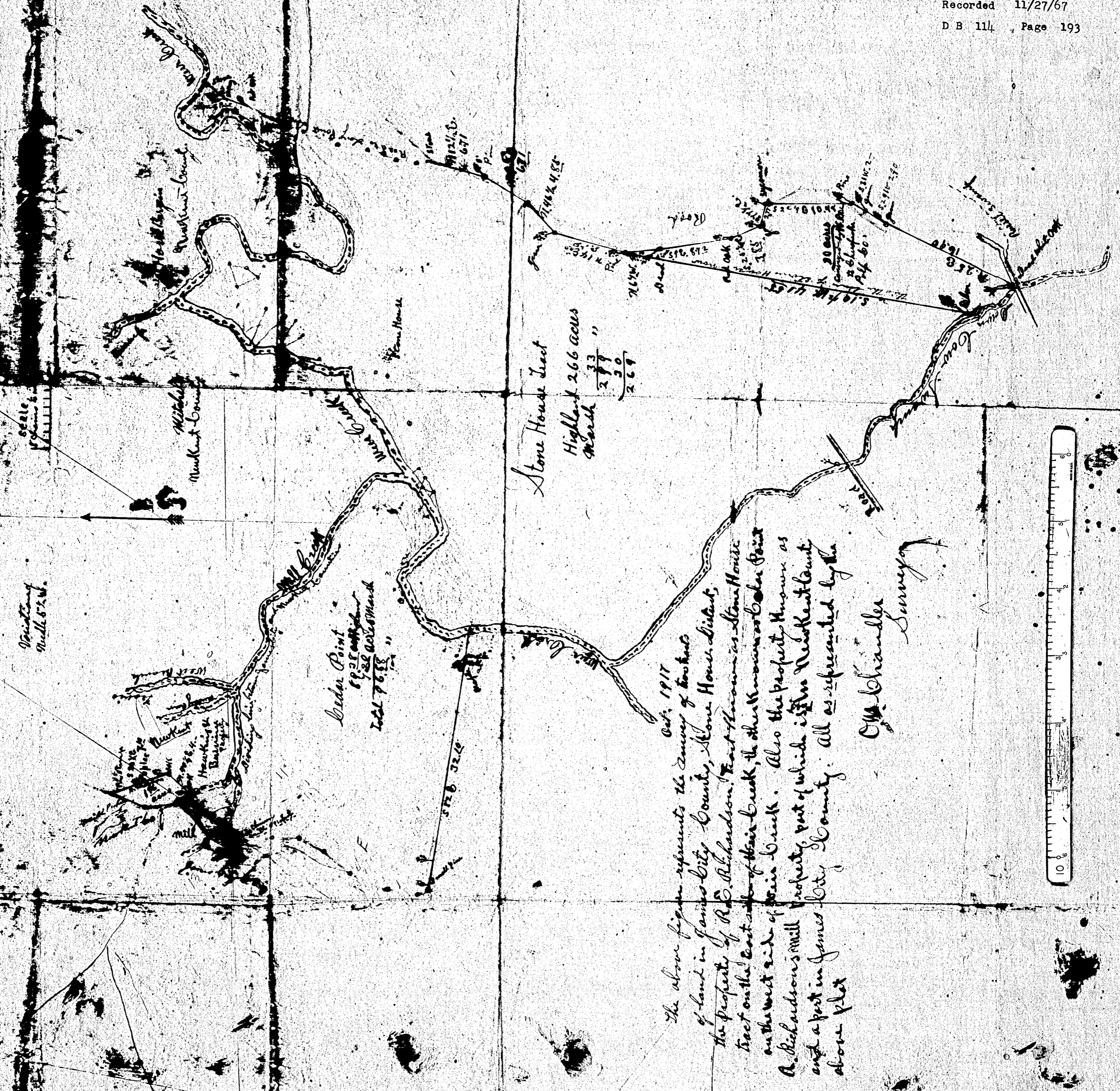

Cedar Point  
 69.25 acre  
 7.22 acre  
 Total 76.47

Stone House Tract  
 Highest 266 acres  
 March  $\frac{33}{279} = \frac{20}{269}$

Oct. 1911  
 The above figure represents the survey of tracts of land in James City County, Stone House District, the property of R. S. Richardson. That known as Stone House tract on the east side of Wash Creek, the other known as Cedar Point on the west side of Wash Creek. Also the property known as R. Richardson's Mill property part of which is in New Kent County and a part in James City County. All as represented by the above plat

C. Chandler  
 Surveyor

